WHEN THE POLITICAL POT BOILS SOMEONE GETS INTO HOT WATER

IF YOU DON'T GET YOUR PROGRESS LET US KNOW

CLEARFIELD PROGRESS

THE WEATHER
Continued cool tonight.
Saturday fair.

VOLUME XVI | THE CLEARFIELD PROGRESS, CLEARFIELD, PA., FRIDAY EVENING, OCTOBER 20, 1922. | NUMBER 247

Great Haul Made In Upper End of County By 'Dry' Officers

ALVIN M. OWFLY NEW COMMANDER OF AMERICAN LEGION

New Orleans, La., Oct. 20.—Alvin M. Owfley was today elected national commander of the American Legion. Of the 1030 votes cast, Major Owfley received 574, more than double that of both his leading opponents. The vote was: Owfley 574; Deegan, of New York, 251; Col. Joe Thompson, of Pennsylvania, 205.

A combination of Western and Southern States put Owfley across as against Deegan. Col. Joe's supporters stood by him to the last.

Owfley was a major in the 36th Division. He is a Texan, where he recruited his own company to enter the world war.

Fine Musical Treat For Clearfielders In Visit Of Consistory Choir

What will, in all probability, be one of the finest musical treats that has ever been presented in this city will be when Director Frederick Manson holds up his baton for the opening number by his Consistory Choir which is being brought here by local members of the Williamsport Consistory.

This choir is one of the most wonderful [illegible] organizations in this State. Used as a part of the ritualistic work in the Williamsport Consistory of the A. A. S. R. its fame has gone far beyond the confines of the lodgeroom and is now in great demand all thru the eastern section of the country for such programs as will be rendered at the Trinity church in this city on next Tuesday evening Oct. 24th at 7:45. The entire seating capacity of the church will be thrown open to the public. The choir is brought here by the local members of the Williamsport consistory purely for the purpose of [illegible] Clearfield people this wonderful treat and the coming will be doubly welcome owing to the fact that all expenses are being borne by local members of the fraternity and that the church will be thrown open to everybody without admission charge or collection of any kind. The choir is composed of thirty trained male voices and has been under the directorship of Mr. Manson for over ten years. The program which will be rendered upon the appearance of the choir here follows:

PATRIOTIC NUMBERS
The Messiah of Nations .....Sousa
To Thee, O Country .....Eichberg

PART SONGS
At Dawning ..... Cadman
Memories .....Cadman
Dreaming Alone in the Twilight Moore

Baritone Solo Selected
Mr. W. Clyde Harer

ANTHEMS
Hark, Hark My Soul .....Schelly
Solo by Mr. A. M. Hoagland
Gloria from the Twelfth Mass Mozart

Quartet Selected

DEGREE
Light, Beautiful Light .....Gerrish
Enright's Chorus .....Protheroe

Bass Solo Selected
Mr. Willilam E. Parson

OLD FAVORITES
Love's Old Sweet Song
Loch Lomond
Arranged for Male Voices.

CHORUS
Viking's Song ..Coleridge-Taylor

Following the recital there will be a reception given to Director Manson and his Choir at the Fraternity Club in the Keystone Building to which all members of the Masonic fraternity and their ladies in this section have been invited.

Mrs. Carrie McGaughey, Mrs. A. M. Liveright and Miss Beulah McCardel attended the luncheon giv-

AMERICAN LEGION BAND MEMBERS

Please report at the room promptly tonight at 7:30 for the purpose of playing at the Democratic Rally.

SWOOPE MAKES A GREAT SPEECH AT BRADFORD MEET

Tells League of Women Voters That New Legislation Must Protect Child Labor.

OPPOSES LEAGUE

(From the Bradford Star.)

William I. Swoope, Republican candidate for Congress, addressed the local branch of the League of Women Voters at the Board of Commerce rooms last evening. The large sized crowd of women assembled to hear the candidate discuss the issues of the coming campaign. Mr. Swoope is an excellent speaker and in an entertaining manner explained the outstanding features of the Republican platform. He reaffirmed his adherence to the amendment to the federal constitution giving Congress the power to regulate child labor.

He said in part:

Te recent decision of the Supreme Court of the United States declaring the act of Congress regulating child labor unconstitutional has brought to the attention of all good citizens the immediate necessity of adopting a twentieth amendment to the Constitution to authorize Congress to regulate this matter. The Republican party declared in its pre-election platform that "if the present law be found unconstitutional or ineffective, we shall seek other means to enable Congress to prevent the evils of child labor." It is an industrial impossibility for any one State, or any group of States, to maintain high industrial standards in direct and open competition with other States that have no such high standards. Therefore, there is a necessity for a Federal law.

One million children from the ages of ten to fifteen yeaers, are now at work in the United States.

Statistical figures are cold, uninteresting things, so let us, says a well-known educator, put the matter in another way—

"One million underprivileged children, destined to grow to be underprivileged men and women, to recruit the ranks of the half-witted, the gunmen, the incompetent and the criminal.

One million voters less capable of exercising the great function of the ballot because of poor equipment for reasoning power and decision.

One million dwarfed intellects to be the easy prey of prejudice, class consciousness and hatreds. Undersized minds that will fatten the purses of the crafty and the conscienceless.

One million prospects for the I. W. W.'s, the Bolsheviki, and all the other exponents of half-baked theories of government.

One million people whose darkened minds will inevitably pull down the standard of art, music, drama, and life in all its ramifications.

One million children whose pitiable plight shames the boasted wisdom and statesmanship of the United States of America.

One million little folk, at heart innocent of all these and other dire portents for their country, with a real and just grievance against the one hundred million who permit this [illegible] folly of child labor to

(Continued on Page Seven)

BLAIN CITY, COALPORT, MAHAFFEY AND GREENWOOD TOWNSHIP GIVE UP IMMENSE QUANTITIES OF "HOOTCH"

Curry Run Distillery Most Complete Plant Officers of Long Experience Ever Saw; Was In Abandoned Farmhouse 2 Miles From Road.

PROTECTED BY RIFLE IN "CROW'S NEST"

About a half dozen people in the Blaine City, Coalport and Mahaffey regions will bear testimony today that prohibition laws are being enforced, that "Sky Pilot" Davis has a two-fisted enforcement crew who can smell hootch for miles; and those thirsty individuals who depended on E. A. Graham of Mahaffey, George Spangle of Blaine City, Frank Malco and Mrs. Theophilas Cenaski of the same place and Sero Bankio of Coalport are going to be deprived of a source of supply for a long time to come.

Judging from the haul made by an enforcement crew under Group Head O. R. Stiffler and Lieut. C. T. Sprague yesterday in a whirlwind tour of the upper end of the county the aforesaid individuals must have had a monopoly on the moonshine and high powered wine trade in that vicinity as the capacity of the stills confiscated and the stocks on hand and in process of manufacture would make the Overholt Distillery a mere piker. Here is the list of the goods destroyed and confiscated in a short space of six hours:

2 25-gal. stills.
1 15-gal. still.
160 gallons mash.
8 bbl. wine.
4 tons California grapes.
190 bottles Jamaica ginger.
1 10-gal. keg moonshine.
2 1-gal. jugs moonshine.
34 pints moonshine.
984 lbs. brown sugar.
288 empty pints.
3 5-gal. crocks.
1 38-55 Marlin rifle, loaded.
1 bottle-capping machine.
25 gal. cherry mash.
1 bbl. fermented cider.

The First Haul.

Now wouldn't that make you thirsty? It's too late now but here is where you might have gotten it. At least this is what the dry squad found when they swooped down on Blaine City yesterday morning about the time trade was getting good. The first place to be visited was a house occupied by Mrs. Theophilas Cenaski, who had Frank Malco as a distiller and dispenser. A beautiful shiny 25-gallon capacity still had just been loaded and was in operation with Malco proudly looking on. Thirty-five gallons of mash were ready for reloading. The lady and her man Friday were marched to 'Squise Askew at Blaine City where they were held under $1,000 bail to appear at December court.

An Old-Fashioned Hotel.

From the Malco distillery the crew visited the Blaine City Hotel conducted by George Spangle. Here the raiders found a ten-gallon keg of moonshine, a quart and a pint. Spangle and his clerk, Thos. M. Cavey, were glad to give bail in similar amounts to get out of a ride to Sheriff Lowell's apartments at Clearfield. Spangle was ill in bed and told the raiders in not too friendly a manner that he had been tipped off from the town the raiders started from that they were coming but did not have time to hide his stock.

On To Coalport.

Moving down to the town of Coalport the "hootch hound" in the pilot car pointed towards the domicile of one, Sero Bankio, whose praise and name are sung far and wide as a wine maker and vendor. Mr. Bankio had eight barrels of wine already made up, three kinds of it, so that he would be able to cater to all classes of trade, and as though anticipating a great holiday trade he had four tons of California grapes in an adjoining room, going through his fruit press. An invoice found told the story of the extent of his operations. Bankio likewise will be down to see Judge Bell in December. The stocks were put under seal for later disposition.

A Prize Find.

It was not, however, until the party reached Mahaffey that things began to get interesting. Possessing a search warrant for the restaurant of E. A. Graham, which is directly back of the N. Y. C. depot, the squad entered both front and rear doors and made a thorough search. In the stock room upstairs 34 pints, 2 one-gallon jugs and 190 bottles of Jamaica ginger gave mute evidence of the source of supply for thirsty travellers. The law-abiding residents of Mahaffey upon learning that a raiding party was in town quickly assured the offirers their visit was appreciated and volunteered a great deal of information which led to developments which uncovered the plant from which Graham stocked his house and which surely had the capacity to keep all of Chest Creek moist through the longest drought. Graham was taken before 'Squire McQuown of Mahaffey, where for $1,000 bail posted he was temporarily released.

Departing from Mahaffey, the party headed down the river for Clearfied, satisfied that a good day's work had been done, but at a point near Curry Run the "hootch hound" sniffed and barked, then sprang from the rapid going car. It is the policy of the enforcement officers never to overlook a scent, so the cars were headed up the old Lee road for a distance of a couple miles to what is known as the old Lee farm in Greenwood township. Here the officers found an old four-room farm house, abandoned as far as agricultural pursuits are concerned, but a beehive of activity for distilling purposes. This house is located in a hollow and is obscured from the view of all mankind by reason of its location and the wooded lands surrounding it. A nice stream of pure spring water for use in manufacturing ran right alongside the house. Indeed it was a perfect site. The farm now is the property of E. A. Graham, the Mahaffey restaurant man, who was re-arrested and admitted his part in the violations.

In one room was a 25-gallon and a 15-gallon still. In another there were 125 gallons of grain mash, a 25-gallon keg of cherry mash. In still another, the packing room, was

(Continued on Page 4).

ARREST IS AGAIN PROMISED IN HALL-MILLS MURDER CASE

New Brunswick, N. J., Oct. 20.—Hall-Mills murder mystery has been solved. The murderer is virtually arrested and has been under constant surveillance for several days.

County Prosecutor Strickler would not confirm the report that emanated from the court house here but there is less feverish activity around the Court House today than there has been since the finding of the bodies and the search for the murderer began.

Both Prosecutor Strickler's and Prosecutor Beekman's attitude was said to bear out the information and the apparent sureness of the county officials and the state police further bore out the probability that an arrest was but a matter of hours.

New Brunswick, Oct. 20.—Prosecutors Beekman and Stickler are apparently at loggerheads over the latest developments. Beekman is urging Strickler to make an arrest but Strickler does not believe the time opportune for taking the suspect into custody.

REPUBLICAN PARTY CHAIRMEN MAKE MANY CHANGES IN GOVERNING RULES

Republican precinct, ward, township, borough and city chairmen constituting the Republican organization of Clearfield county, met in executive session last evening at the Dimeling hotel at which time a banquet was enjoyed and epoch-making changes were made in the party rules. A full report of the proceedings will appear in tomorrow's Progress.

ATTORNEY UREY AN ABLE EXPONENT OF TAXING PROBLEMS

Borough Solicitor John M. Urey was a guest of the Clearfield Rotary Club at its regular meeting at the Hotel Jordan last evening and after the dinner gave the assembled Rotarians a highly interesting talk on "Tax Assessment Equalization." Mr. Urey is an authority on taxation and by reason of the position which he has held in the borough government for the past ten or twelve years is as familiar with the local situation, with its manifold inequalities, as any man in the town. His remarks were not only interesting but instructive as well and gave his hearers new ideas on the problem which concerns us all and which an effort will be made to solve at the coming session of the Pennsylvania legislature by entirely changing the manner of tax assessments.

Miss Jean Harris sang a couple of very enjoyable solos during the meeting.

Charles A. Steele, of Franklin, Pa. a guest of P. T. Davis favored the Rotarians with a brief little talk and pleasing recitation.

BALDWIN WORKS AT PHILADELPHIA HAS GREAT PROSPERITY

Philadelphia, Pa., Oct. 20. (U. P.)—The Baldwin Locomotive works is having the greatest prosperity since the slump began in 1920.

There are now 12,000 men at work, three eight-hour shifts, six days a week, and the force will soon be increased to 18,000 men, it is announced.

This shows the general trend of business, for railways do not place large orders for locomotives when times are very dull. Many of the roads who have placed big orders with the Baldwin people are demanding that their engines be rushed in anticipation of new business at once.

Besides large domestic orders from Pennsylvania, Erie, Baltimore and Ohio, Chicago, Milwaukee and St. Paul and others, the Baldwin has orders from foreign roads and governments for more than 50 locomotives.

The largest engine ever made at the Baldwin works was recently turned over to the Erie. It had sixteen driving wheels each 63 inches in diameter, developed tractive force of 160,000 pounds and weighed 860,350 pounds.

MOTHER'S FUND IS GREAT HELP TO OVER 2,000 STATE WOMEN

Scranton, Pa., Oct. 20.—(U. P.)—The Mothers' Assistance Fund is at present caring for 2,462 families in Pennsylvania, including 9,000 children, according to Miss Mary F. Bogue, supervisor of the fund in this state.

Rebekkahs Celebrate With Hallowe'en Party In Odd Fellows Hall

A particularly enjoyable hallowe'en party was given by the Daughters of Rebekkah in the rooms of Clearfield Lodge of Odd Fellows last evening. The two hundred or more participants were suitably and picturesquely masked and with the commodious social rooms darkened and tastefully decorated with eerie looking old witches and other hallow e'en decorations made up a scene impressively and singularly beautiful.

When the proper time arrived Miss Marion Rook took charge as Chairman and capably directed a highly pleasing program.

One of the Chief features of the program was the fancy whistling of the Clyde Brothers, DuBois artists, one of whom also favored the assemblage with several side-splitting Italian dialect stories.

Mrs. Cal C. Johnson added anew to her reputation as an elocutionist, vocalist and all-around entertainer by her recital of "A Dutchman's Answer," which she followed by singing that old-time but ever popular song entitled "Oh, My Little Darling."

Miss Kathleen Tozier also sang a very pretty solo, while Miss Anna Way, who accompanied the singers also rendered a pleasing piano solo.

Delectable refreshments added "the fillin," necessary to a complete program and brought to an end a perfect evening.

CLAIMS WIFE GAVE BIRTH TO TWINS, THEN KILLED THEM

Hammond, Ind., Oct. 19.—Frank McNally, middle aged factory worker who accuses his wife of murdering twin babies born to her, asserted at the preliminary hearing today that Mrs. McNally took the children to a hospital in Chicago last January returned with two dolls which she substituted.

Mrs. McNally, who claims that the twins never were born, and that tricked her husband by using dummies to satisfy him, was unperturbed by her husbands' testimony.

Attorneys for the defense objected to his testimony as soon as he was placed on the stand. After long arguments Judge Cleveland ruled that McNally might tell of events following the time he says the babies were born, but will not be allowed to testify to events preceding that event.

Miss Catherine Griffith, 17 year old daughter of the nurse who attended Mrs. McNally, was an important witness today. She said she learned that Mrs. McNally was to have become a mother in the summer of 1921 Pictures, she said she had taken of Mrs. McNally at the beach last summer, were demanded by attorneys for the defense but were refused.

She asserted that after the time McNally said the twins were born she saw he babies in bed alixe and kicking and also saw one of the babies nursing Later she said she carried one of the babies on the street, but would not swear that it was alive.

Merrit Metz, a real estate man, said he had seen Mrs. McNally early last December and she was approaching motherhood. Mrs. Anna Hartman, a neighbor, also testified that she had seen Mrs. McNally in December and she was soon to become a mother.

It was expected that when McNally concludes his testimony, the midwiffe who McNally said attended his wife, will be summoned.

Hammond, Ind., Oct. 19.—Apparently enjoying humorous aspects of the proceedings as much as spectators who crowded the courtroom, Mrs Hazel McNally, on trial charged with

(Continued On Page Two.)

CLEARFIELD, ELK AND CAMERON ROAD BOOSTERS READY

Permanent Organization Made; Legislation to Get Highway Prepared and Fight Is On.

IS SHORTER ROUTE

The meeting for permanent organization of the Clearfield-Elk-Cameron Improved Road Association was held at St. Mary's, Elk county yesterday and the organization of business men from the counties named which has for its object the establishing of an improved road between Clearfield and Emporium, was finally and permanently established.

The meeting which was held in the parlors of the St. Mary's Elk Club was attended by two score or more of those interested in this route, which means so much to the northern end of the State, in that it will give a short cut outlet to the east to a section practically cut off from central and eastern Pennsylvania, except they travel a long and roundabout course to reach those sections..

The meeting was called to order by President B. C. Mulhearn and after the preliminaries had been disposed of Hon. Josiah Howard, of Emporium, established the permanency of the organization by moving that an Executive Committee be named consisting of the general chairman and the Chairmen and Secretaries of each of thethree counties in the organization.

The county chairmen then named the six members of their organizations, which they had been empowered to choose to make up the different county organizations. Chairmman A. E. Leitzinger of Clearfield County, announced that the following would make up the committee from this county: A. E. Leizinger, chairman; L. C. Norris, Secreary; John C. Forsyth, Charles T. Kurtz, A. H. Woodward, A. D. Bigler and Dr. Frantz.

Chairman A. H. Woodward of the Committee appointed to draft suitable legislation covering the project, presented the following Act of Assembly, providing for the proposed route and which was adopted and will be introduced into the coming legislature:

A SUPPLEMENT

To an act entitled, "An Act establishing certain public roads as State Highways, and providing for their construction and maintenance at the expense of the Commonwealth," approved the twenty-second day of July one thousand nine hundred and thirteen, by adding thereto an additional route to be known as route three hundred and seventy-five, to connect the county seats of Clearfield and Cameron Counties.

Be it enacted by the Senate and House of Representatives of the Commonwealth of Pennsylvania in

(Continued on Page 4).

ROOSTER'S CROWING SHOWED WAY OUT OF DARK DISMAL SWAMP

Stroudsburg, Pa., Oct. 20. (U. P.)—William Warner owes his life to a rooster that crowed.

Warner recently became lost in a cranberry swamp near Tannersville. After wandering for hours he was caught in the boggy land up to his waist.

Fighting for hours to release himself he finally succeeded in dragging himself to firm land but was lost and afraid to move. A rooster crowed. Warner followed the sound until he reached a farmhouse and was given medical attention.

NEWSPAPERARCHIVE®
NEWSPAPERARCHIVE®

Tom Sims SAYS---

When a man with but a single idea gets where he is going he hasn't seen much on the trip.

* * *

An actress gets rich on the audience's looks.

* * *

The East St. Louis woman with nine divorces could be arrested for impersonating a movie star.

* * *

Our ancestors lived in trees and the average man of today is up a tree most of the time.

* * *

There are countless tollgates along the road to success.

* * *

When a woman throws herself at a man she usually misses him.

* * *

Delphos (Kas.) teacher has a school but no pupils. This, says the boy, is as it should be.

* * *

Florida man landed a fish after three hours but girls often play one for years and years.

The Pouring Mouth.
The tongue of the wise useth knowledge aright but the mouth of fools poureth out foolishness.—Solomon.

Grieving Cow Adopts Eight Lambs.
The maternal affection of a cow at the Morton Sheep company's ranch, near Douglas, Wyo., has been satisfied by the adoption of eight mother less lambs. The cow grieved when she lost her calf, but her new family appears to please her greatly.

PAIN GONE! RUB SORE, RHEUMATIC ACHING JOINTS

Stop "dosing" rheumatism.

It's pain only. St. Jacobs Oil will stop any pain, and not one rheumatism case in fifty requires internal treatment. Rub soothing, penetrating St. Jacobs Oil right on the tender spot, and by the time you say Jack Robinson—out comes the rheumatic pain and distress. St. Jacobs Oil is a harmless rheumatism liniment which never disappoints, and doesn't burn the skin. It takes pain, soreness and stiffness from aching joints muscles and bones; stops sciatica, lumbago, bachache and neuralgia.

Limber up! Get a small trial bottle of old time, honest St. Jacobs Oil from any drug store, and in a moment you'll be free from pains, aches and stiffness. Don't suffer. Rub rheumatism away.

BETTER TOOTH PASTE
MAG-LAC
Stronger in medicinal properties it is greater in proplylatic benefits. Free from grit and still worth a good scrubbing quality. Cleverly flavored so that it tastes well.

Irwin's Drug Store
Opposite Y. M. C. A.

McCARTY'S SUNDAY DELIVERIES

The office at the plant will be open until 9 P. M. every Saturday evening and on Sundays from 9 to 10 in the morning for the booking of Sunday dinner ice cream.

No orders will be taken after 10 A. M. Sunday for delivery in time for dinner.

If You Serve McCarty's Ice Cream, You Serve Something Extra Fine.

McCARTY'S

CLAIMS WIFE GAVE

(Continued From Page One)

infanticide, waited today for the prosecution to present its star witness, her husband and accuser, who sa[illegible] the twins she disposed of last spring were actual babies and not dolls, as she claims.

Eleven witnesses testified yesterday, 10 that the twins were dolls and one that they lived and breathed. Mrs. McNally listened with seeming levity and unconcern to their testimony as to how she carefully guarded "the twins" from the prying of curious relatives and neighbors. She frequently joined in the laught which the testimony brought from th crowded courtroom.

The defense indicated its intention to put Mrs. McNally on the stand to repeat her version—a story of [illegible] spiracy between herself and her husband to work a maternity hoax so that McNally's ambition to be known as a father might be appeased. According to Mrs. McNally [illegible] operation two years previous to her marriage rendered her incapable of child birth.

All witnesses said that Mrs. McNally kept the faces of the twins covered up.

No trace of the missing twins whether dolls or babies, has been found. Mrs. McNally said she destroyed them last April, telling the inquisitive that she had sent them to Chicago.

300 ARE BURIED IN POTTERS FIELD OF PHILA. EACH YEAR

Philadelphia, Pa., Oct. 20.—(U. P) —More than 300 unidentified and unclaimed bodies are buried in Potter's field here each year. Joseph Shay, Superintendent of the cities burial ground, states.

The bodies are kept in the cemetery for two years and then if no one claims them, they are exhumed and cremated, Shay said.

Photographs of each body buried are kept and it is not uncommon to exhume a body several times a year for identification, only to find that the persons were deceived by the picture. Most efforts to identify the bodies are due to the desire to collect insurance money, he said. The number of unclaimed bodies each year are about equally divided between the sexes the records show.

BEAVERS CUT OFF WATER SUPPLY FROM HIS GRIST MILL

Bloomsburg, Pa., Oc. 20.—(U. P.) Unable to operate his grist mill because his water supply was short, [illegible]ton Cole [illegible] investigate the upper section of West Creek.

Twenty miles up the little stream of water a colony of beavers were damming up the creek. In an effort to keep a sufficient depth of water in the mill dam to suit their fancy they closed off the water leading to the mill race.

.. Millinery ..

We wish to announce the opening of our New Millinery Store. You are cordially invited to call and inspect our line of Hats. Prices to suit your pocketbooks. As our clerk hire is not very heavy, we give our patrons the benefit of the same.

Mrs. Green & Gardner
513 Daisy Street, East End
Clearfield, Pa.

INDIANS TO BATTLE FOR LANDS AROUND OLD N. Y. RESERVE

Oneida, N. Y., Oct. 20.—(United Press)—Legal battles will be begun shortly to recover for the "Six Nations" of Indians more than 6,000,000, acres of land in the heart of New York state valued at more than $2,000,000,000.

Oneida Indians at a meeting here appointed a committee of 22 of their number to raise the money needed for the fight and for further investigation of claims. Nelson Metoxea is chairman and Mrs. Laura Cornelius Kellogg, secretary. The committee will work with those appointed from other tribes.

Mrs. Kellogg and Amos Baird represented the Oneidas in an investigation conducted in the east. It was claimed at the meeting that if the land is recovered, it will be divided among approximately 50,000 persons descendants of the "Six Nations."

The claim is based on the t[illegible] of 1784 in which the United States government ceded 6,000,000 acres land to the Six Nations. The[illegible] nothing in the treaty, however, prevented Indians from selling the land. In a short time much of it had been sold to the state [illegible] Indians moved west and north, some to Canada, others to Wisconsin and Oklahoma.

In 1794 the government amended the treaty by a clause which stated it was the original purpose of the government to provide that none of the land ceded in the treaty of 1784 could be sold except by the Six Nations as unit. Indians therefore are attempting to recover the land alleged to have been illegally sold to New York State.

The Indians are being assisted their fight by E. A. Everett, chairman of the New York state Indian commission. The fight will be carried to the New York state and Federal government.

CHAMBERLAIN'S COUGH REMEDY
FOR THE RELIEF OF
Coughs, Colds, Croup
WHOOPING COUGH HOARSENESS
BRONCHITIS
SOLD EVERYWHERE

A PAPER with CHARACTER

There's great individuality, distinction and character to your correspondence if you write on a paper of fine finish and texture, a paper which in itself has character and which pleasantly reminds of your personality and distinction. We offer you beautifully boxed stationery at a very low price.

C. R. BLOOM

BAGGAGE MASTER IS RIGHT ON THE JOB AT HANDLING KIDS

Shenandoah, Pa., Oct. 20. (U. P.) A four year old child, who was playing near the steps of a fast express train that had stopped for baggage, was knocked beneath the wheels when the train started to leave the station.

Fred Erb, baggagemaster at the risk of his life yanked the baby from beneath the wheels of the slowly moving train, just as the child's clothing became entangled in the brake rigging.

After the rescue, Erb relieved [illegible] nervous tension of [illegible] by administering a sound spanking to the youngster, who ran into the town crying.

TOWN PESTS

The Newspaper Borrower [illegible] his Neighbor's Paper when [illegible] of the Press [illegible] News Free [illegible] the Paper.

FEW FOLKS HAVE GRAY HAIR NOW

Well-Known local druggist says every body is using old-time recipe of Sage Tea and Sulphur

Hair that loses its color and lustre or when it fades, turns gray, dull and lifeless, is caused by a lack of Sulphur in the hair. Our grandmother made up a mixture of Sage Tea and Sulphur to keep her locks dark and beautiful, and thousands of women and men who value that even color, that beautiful dark shade of hair which is so attractive, use only this old-time recipe.

Nowadays we get this famous mixture improved by the addition of other ingredients by asking at any drug store for a bottle of "Wyeth's Sage and Sulpuhr Compound," which darkens the hair so naturally, evenly that nobody can possibly tell it has been applied. You just dampen a sponge or soft brush with it and draw this through your hair, taking one small strand at a time. By morning the gray hair disappears; but what delights the ladies with Wyeth's Sage and Sulpuhr Compound is that, besides beautifully darkening the hair after a few applications, it also brings back the gloss and lustre and gives it an appearance of aboundance.

We Are Going To Have An Important Announcement To Make Some Of These Days. It Will Be Something That Will Revolutionize The Meals Of Every Home In This City And You're Going To Like It.

Clearfield Dairy Co.

Hallowe'en Fixin's

The clever little things that we have for your celebration of Hallowe'en are yet here aplenty and you'll find that your party will be a lot nicer if you have the proper decorations.

Narcissus Bulbs

We are showing, and selling a lot of them, too, fancy boxes of those healthy narcissus bulbs that you want to start now to have ready in time for Christmas. We have them all ready, bowl and all.

Kurtz Stationery Store

If other stores call you a "Crank" ----- we want to meet you!

If you are fussy about your clothes—particular about your hats—if you have more trouble with shirts than Sousa has medals and if you take more time to buy a Union Suit than most men take to buy a house and lot—

All the more we went to meet you.

It's our experience that the man who is hard to win is also hard to take away!

Come in, particular men—take as many pains as you like —you can't give us one.

Hart, Schaffner & Marx Suits, $35 to $45
Society Brand Suits, $40 to $50
Superior Union Suits
Manhattan Shirts

H. J. FLÉGAL & SONS
"TRADE WITH THE BOYS"

Ford
THE UNIVERSAL CAR

ANNOUNCEMENT

The Ford Motor Company Announces the Lowest F. O. B. Detroit Prices in History of the Company

$50 REDUCTION IN PRICE ON ALL TYPES EFFECTIVE OCT. 17, 1922

	New Prices
Chassis	$235.00
Runabout	269.00
Touring	298.00
Coupe	530.00
Two-Door Sedan	595.00
Four-Door Sedan	725.00
1-Ton Truck Chassis	380.00

Self Starter $70.00; Demountable Wheels $25.00 (Extra on Touring and Runabout)

PLACE YOUR ORDER TODAY AND AVOID DISAPPOINTMENT

Clearfield Central Garage Co.
Market Street -:- -:- -:- Clearfield, Pa.

Keystone Ice Cream

Is Better And Better With Each Passing Day Just Because It's Carbonated. Try It And You'll Be Sure.

---Progress Classified Ads Pay BIG---

BRINGING UP FATHER -:- -:- -:- By McManus

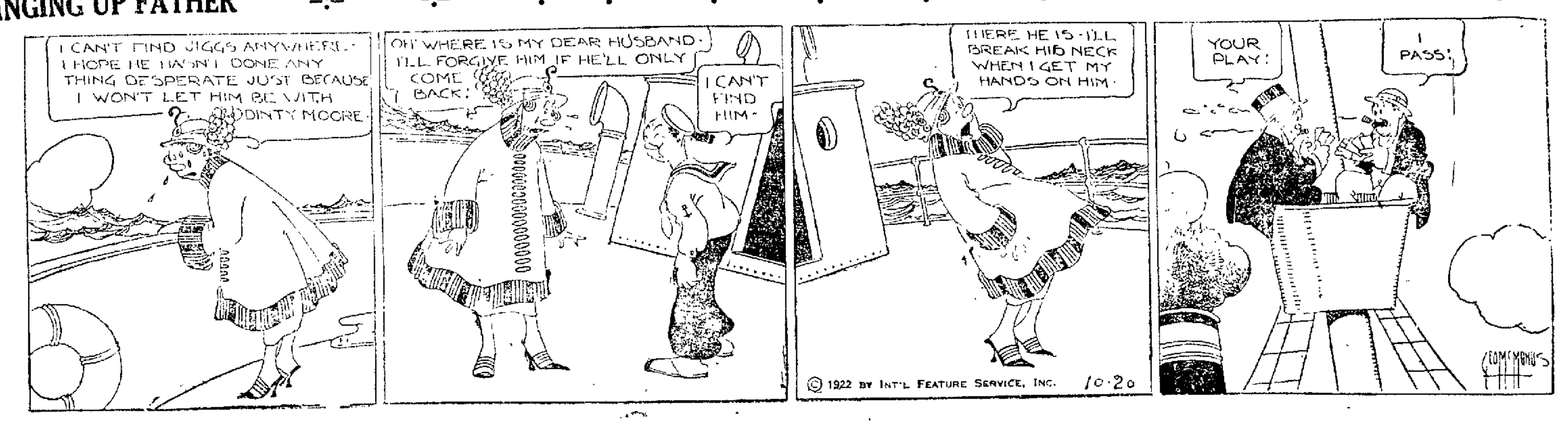

NEWSPAPERARCHIVE® NEWSPAPERARCHIVE®

CLASSIFIED ADS FOR EVERYBODY

One Cent Per Word For Each Insertion
Minimum Charge Twenty-Five Cents

WANTED

MINERS WANTED—Steady work, good wages and house to rent. Call C. B. Graham & Son, Clover Hill. H. & C. 708R14. R. D. 5. 10 .7-19-21-p

WANTED—2 unfurnished rooms by young couple. Notify 482 Ninth street. 10|18-3t-pd

WANTED—Sales lady at Reliable Store, Third street. 10 20-2t-ch

WANTED—Middle aged woman to keep house for family of five. E. N. Hertelein, Karthaus, Pa. 10 18-3t-pd

WANTED—Typewriting to do at home. Write Box 26, Hyde, Pa., or call H. & C. 431X1. 10 19-1t-pd

WANTED—Truck driver. Inquire Progress. 10,20-tf-ch

WANTED—Housekeeper to take care of house and children while I am taking care of my store. Must be able to cook and do general work. Write Mrs. J. C. Miller, Olanta, Pa., R. D. 1. 10 14-6t-ch

FOR SALE

FOR SALE—Gallon oyster pails, 50c dozen. Thorn Bros. 10,19-3t-ch

FOR SALE—Two small safes. Jas. P. O'Laughlin, 209 Market street, Clearfield, Pennsylvaia. 10 17-5t-ch

FOR SALE—Fruits of all kind, fresh oysters and fish. Fish already cleaned, three times a week, and fresh oysters every other day. Florida Fruit Store, Frank Balestrere, Prop. 10 17-5t-ch

FOR SALE—About 5 tons of loose timothy hay for sale. Inquire W. S. Sommerville, R. D. 2, City. 10 20-2tp

FOR SALE—Ford roadster, 1922 model. Five tires. Hassler shock absorbers. Low mileage. Practically new. First class mechanical condition. Inquire Progress. 10 20-tf-c

FOR SALE—Nine pigs, 8 weeks old on Tom Duckett farm and range stove. W. H. Tubbs, R. D. 5, Clearfield, Pa. 10,20-1t-pd

FOR SALE—Ford roadster or truck. Cheap to quick buyer. See car at Walthers' Garage, West Side. Completely overhauled. See R. C. Fletcher or Coe Walthers. 10 20-2t-p

FOR SALE—Cow, suitable for milk or beef. Price $30. See Roy Askey, Surveyor, Pa. 10,20-3t-pd

FOR SALE—Practically new baby carriage, used but five months. Call at 426 Pine street, Curwensville, Pa. 10 20-1t-pd

FOR SALE—One three-burner oil stove with oven attached. Price $10. Call 222 Third street. 10 19-2t-pd

FOR SALE—At a bargain, driving horse, weight about 1150; also harness, buggy and top sleigh. Inquire James Blacker, 615 Nichols street. 10|17-tf-c

FOR SALE—Henderson motorcycle with side car. Model 19. Can be seen and demonstrated after 5 p. m. Cheap to quick buyer. Call at 405 Cherry street. 10 17-tf-ch

FOR SALE—One gray mare, 8 years old, weighs 1400. Worsk single or double. Will sell or trade on a good cow. Call H. & C. 426 X. 10 19-2t-ch

FOR SALE—One twelve-gauge, double-barrel, hammerless shotgun. In A-1 condition. Made by A. A. Fox Gun Co. Inquire 110 S. Fourth street after 6 p. m. 10 19-2t-ch

FOR SALE — Barn, 18x24, on Moose lot 315 Market street. Best offer takes it. See D. D. Guppy. 10 17-4t-ch

FOR RENT

FOR RENT—Completely furnished house for winter months. Everything modern. Address X, c/o Progress. 10|6-tf-ch

FOR RENT—Two furnished rooms. Inquire Progress. 10 20-1t-ch

FOR RENT OR SALE
Typewriters of all makes for rent or sale at all times.
HARRY E. MANN, Dealer in Typewriters, Clearfield, Pa. 5,17 tf ch

Have You Been In For Your Cigars?

Since we took over the agency for the United Cigar stores, we have seen a lot of new faces. They have found that their favorite brands are here and we'll try and have them here all the time.

VIRGINIA CHOCOLATE SHOP

LOST AND FOUND

LOST—One pair tortoise rimmed spectacles between High School and "Point". Return to Progress. 10,19-2t

ITEMS OF INTEREST

1c per Word for each Insertion
Minimum Charge 25 Cents

Men's Gas Mask Raincoats, Ladies Tan Bombazine Plaid-Back. Every coat Guaranteed Water Proof. Sizes 32-48. Price $3.90. Agents wanted
R. K. ROUSH
Williamsburg, Blair Co., Pa.
10,20-4t-pd

DIXON'S DRAY
Coal, wood, lime and sand. Also general hauling. Terms cash. Call H. & C. 'phone 225J3. 10 20-6t-ch

We wish to thank the friends and neighbors for their great kindness shown in our sad bereavement.
JAMES SHEARER & FAMILY.
10|20-1t-pd

ATTENTION,
RED MEN'S MINSTRELS
There will be no chorus rehearsal at the Globe Theatre tonight, but the circus and end men will be present for rehearsal instead. The rehearsal for circus, first part and specialties will be held Saturday night in Thayer's Auditorium at 7:45. Very necessary for all to be there at this time as arrangements will be made then for the dress rehearsal. 10 20-1t ch

PROPERTY FOR SALE
The undersigned will sell a house and lot situate on Seventh street in the 4th ward of the Borough of Clearfield. Said house has six rooms, inside toilet, electric light and usual outbuildings, said lot being 50x150. Price $2200, possession at once. Inquire at the office of W. A. Hagerty.
10|18-4t-pd

PIANO TUNING PRICES
ANYWHERE IN CLEARFIELD COUNTY
Tuning alone, $3.50. Tuning, taking up keyboard and renovating, $5. Repairs made as reasonable as possible. Leave orders at Clearfield Talking Machine Shop, Clearfield, Pa. Both phones.

GRADUATE DRESSMAKER
WILL DO SEWING
Having finished my two years course in dressmaking and designing I am ready to do all kinds of plain and fancy sewing. I can design and make very pretty Hallowe'en costumes at reasonable cost. Miss Violet Shaffer, West Front Street, next to West Front Street Garagee. 10 19-3t-ch

NOTICE
I have purchased J. R. Confer's team, harness and wagon, and am therefore solicit his trade in the draying business. Telephone all orders to 505 Fifth street, H. & C. 2X3. J. A. Beightol. 10,16-6t-ch

PIANO TUNING
H. F. Rees, expert piano tuner of Punxsutawney, will be in Clearfield during the week of October 23rd. Leave orders at Stewart Drug Store and the convent. 10|19-4t-ch

LEGAL

IN THE ORPHANS' COURT OF CLEARFIELD COUNTY, PENNSYLVANIA.
In re Estate of Susan Wilhelm, late of Cooper Township, deceased.
The undersigned, having been appointed by the Court as Auditor in the above named estate to distribute the balance in the hands of the Executor as per his account filed, notice is hereby given that he will sit for the purpose of his appointment at the office of Boulton and Forsyth, Kurtz Building, Clearfield, Pennsylvania, on Saturday, October twenty-first, at ten a. m., when and where all those having claims may be present and heard, if they so desire.
F. CORTEZ BELL,
10-6-13-20-ch Auditor

NOTICE TO BIDDERS
Township of Bigler,
County of Clearfield,
Pennsylvania.
Sale of $27,000 Road Bonds of Issue of 1922.
Sealed proposals will be received by the Supervisors of the township of Bigler, Clearfield County, Pennsylvania, at their office, Madera, Pa., until Monday, October 23rd, 1922, for the purchase of $27,000 par value Township of Bigler Road Bonds of Issue of 1922.
These bonds will be in the denomination of $1,000 each; will bear date August 15th, 1922, and will bear interest at the rate of 5½ per cent. per annum, payable semi-annually on February 15th and August 15th in each year to maturity; will mature and become payable on the 15th day of August A. D. 1937.
These bonds will be in coupon form, the interest being represented by detachable coupons. Principal and interest will be free of any tax or taxes now or hereafter levied by the Commonwealth of Pennsylvania except succession or inheritance taxes.
No bid will be considered for less than par and accrued interest.
The Supervisors reserve the right to reject any or all bids.
J. E. ROBISON
JOHN VRABEL
CHAS. S. SHOFF,
Supervisors of Bigler Township.
9 29 10 6-13-20-ch

ODDS AND ENDS AND THINGS

By J. D. C.

A referendum on Prohibition, to record the opinions of at least 10,000,000 American citizens throughout the country, and if possible, twice that number, will be undertaken by the National Liberal Alliance and completed in four months. A beginning has been made, it became known for votes of 3,000,000 have already been recorded.

The votes in hand, obtained mostly in New York and in the New England States, stand ten to one in favor of a modification of the Volstead Act, according to Miss Helen L. Baughan, director of the Women's Division of the Alliance, who has opened headquarters in the Hotel Astor and who began taking votes Tuesday last. That ratio, incidentally, is similar to one obtained from nearly 100,000 voters in New York a year ago last July—93,720 for modification and 1,978 against.

Miss Baughan, a newspaper woman from Providence, will take votes in New York until election day, with aid of 500 women assistants to be recruited during the next two days. Ballot boxes will be placed all over the city.

To Escape Knife of Divorce.

A chap before marriage does a lot of spooning, but after marriage it's a case of fork over.—Boston Transcript

First Patent for Plow.

The first patent for a plow is said to have been obtained by Joseph Foljambe in 1730. His invention was closely followed by other plow makers, and he struck the same practical idea that has been so elaborated in the soil-turning instrument of today.

LEITZINGER BROS.
GROCERY SECTION

'Phone your order. Try our delivery for quick service.

Monarch Baked Beans with pork and tomato sauce, ca. 13c or 2 for 25c

Libby's corned beef 22c

Pure cider vinegar, gal. . 50c

Swift's Premium Hams, 9 to 12 lbs., lb. 28c

Swift's Premium Sliced Bacon (best of all) ready for the pan, box 25c

Beech Nut Sliced Bacon, glass jar 25c

Clover Leaf pure fresh churned creamery butter, pound prints (money back if not satisfied), per lb. 50c

Lobster paste for sandwiches, per can 18c

Extra fine quality frankfurters in glass, jar 29c

Coffees: The 400, Franco-American, White House, Fifth Avenue, and Leitzinger Bros. Special blend.

Full quart jar special Royal Sealed Dill pickles, jar . 50c

Full quart jar large Queen Olives, jar 50c

Assorted stuffed olives, stuffed with Pimentoes, celery and almonds, a very delicious bite, per jar 45c

Imported Swiss cheese by the pound, lb. 85c

Gruyere imported Swiss cheese, 6 portions to a box, box 75c

Imported French boneless sardines, best we can buy, box 50c

Try one tin of the imported little toasted Norway sardines at 20c a tin or six for $1.00.

DelMonte California canned fruits only.

Imported French peas and mushrooms, very finest.

LEITZINGER BROS. Store Opens 8 A. M., Closes 5:30 P. M. Except Saturday, 9 P. M. **LEITZINGER BROS.**

Fall Ready-to-Wear Shows Countless New Style Movements

Countless new movements have been inaugurated in styles for women, and each has proved more acceptable than the last. There is still further departure from the old paths in respect to price, perhaps the most acceptable of all. Beautiful styles for every age—all at prices lower than those obtaining for garments of the same quality a year ago—are indeed the bearers of good tidings to the modern woman, and Leitzinger's take pleasure in furthering the new arrangement with a large and unusually comprehensive array of Frocks, Coats, Suits, Hats, Furs and other apparel for women.

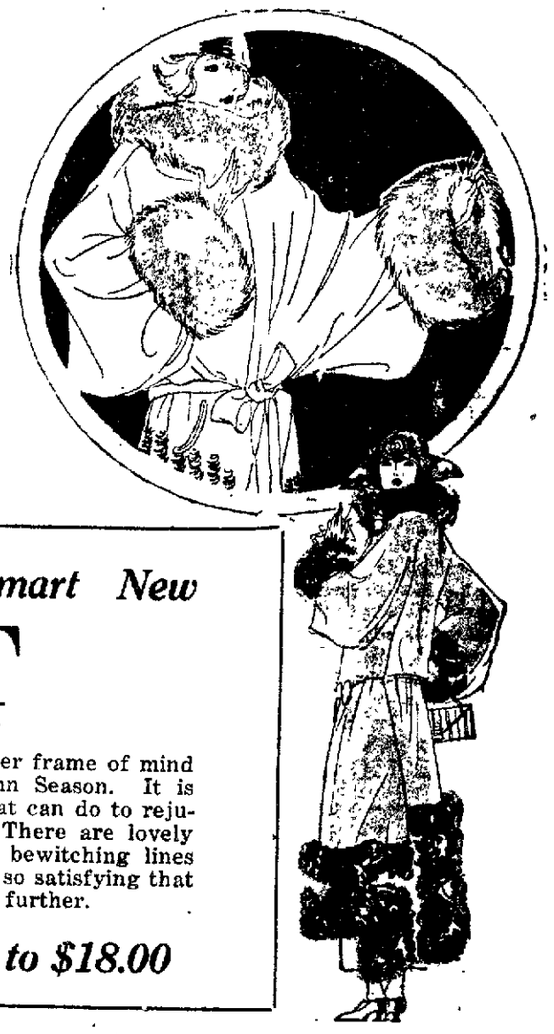

First of All Is a Smart New

HAT

If you want to be in the proper frame of mind during this delightful Autumn Season. It is surprising what one pretty Hat can do to rejuvenate an entire wardrobe. There are lovely new Hats on display her of bewitching lines and ravishing color, and style so satisfying that few women will care to look further.

Priced from $2.50 to $18.00

-:- SNUG KNIT UNDERWEAR -:-

Combines Quality With Comfort and Attractiveness

The question of Knit Underwear in a heavier weight than summer has demanded, is all-important, now that brisk fall weather is here. These early fall days in the Underwear Section are splendid ones to examine and purchase the new knit undergarments. There are many interesting new details of trimming; some new weights. As you know, we carry only those well-known and thoroughly tested makes that stand for quality—the **Munsingwear** and **Athena** Brands, head the list of our nationally known makes of Women's and Children's Underwear.

Lion Brand Hardy-Hide Hunting Boots Will Protect Hunters' Feet

Every hunter should take the best of care of his feet and to do this you have got to have the best of footwear. Upon the care you give your feet depends the pleasure of your hunt. These boots are made of HARDY-HIDE leather which, for pliability and toughness, is second to none.

OFFICER'S STYLE HARDY-HIDE HUNTING BOOTS—Made with 16-inch tops, with plain toe and welt sole **$9.00**

ROUND TOED HARDY-HIDE 16-inch BOOTS—These are light tan, full fitting toes, double stitched welt sole **$9.00**

16-inch HARDY-HIDE SHOES—These are nailed soles. Brown only **$7.00**

12-inch HARDY-HIDE SHOES—Welt sewed soles with 2 buckles at top **$8.00**

12-inch HARDY-HIDE SHOES—Have nailed soles **$6.50**

8-inch HARDY-HIDE SHOES—Welted soles with buckles at top **$6.00**

Many a Hunter Swears by Gold Seal Footwear

Because it's made of Pure Rubber. Look for the trade mark.

Lots of the followers of the hunt have tried a pair of GOLD SEAL rubbers and found that they are the best ever.

16-inch PURE RUBBER HUNTING BOOTS—"Light as a feather" **$7.00**

10-inch PURE RUBBER HUNTING BOOTS—Fit like a Shoe **$5.50**

8-inch PURE RUBBER HUNTING BOOTS—Not such high tops **$5.00**

6-inch PURE RUBBER HUNTING BOOTS **$4.50**

OF COURSE WE HAVE THE GOLD SEAL RUBBERS TO FIT EVERY SHOE IN THE FAMILY FOR STREET WEAR. LOOK FOR THE "GOLD SEAL" STAMP.

: : *LEITZINGER BROS.* : :

NEWSPAPERARCHIVE®

THE CLEARFIELD PROGRESS

Published every day except Sunday by the Progressive Publishing Company, Progress Building, Clearfield, Pennsylvania.

G. ALBERT STEWART, Managing Editor.
J. D. CONNELLY, City Editor R. S. NIGHTINGALE, Adv. Mgr
A. M. BRAUND, Foreman.

—OFFICERS—
R. H. SOMMERVILLE, President. G. A. STEWART, Sec. and Treas.
H. & C. Telephone No. 176. Bell Phone No. 47

—TERMS OF SUBSCRIPTION BY MAIL—
One Year ....$4.00 Three Months $1.50
Six Months ....$3.00 One Month ....$ .50

By Carrier 12 cents per Week Payable to Carrier

Entered in Post Office at Clearfield, Pa., as second class mail matter.

CLEARFIELD, ELK

(Continued From Page One.)

Legislature assembled and it is hereby enacted by authority of same:

Section 1. That the following public road or highway leading from Clearfield, the county seat of Clearfield County to Emporium, the county seat of Cameron County be and the same is hereby adopted as a State Highway and shall hereafter be constructed and maintained at the sole expense of the Commonwealth, under the provisions of present or future laws governing main State Highways; that is to say:

Route Three Hundred and Seventy Five—A certain public road commencing at the Borough line of Clearfield, at a point near the Clearfield Hospital thence by way of Kennedy Park and the State Forestry Nursery, to Penfield: thence to a point on the dividing line between Clearfield and Elk Counties, near the village of Tyler, thence by way of Force, and Weedville and Byrnedale to St. Mary's and thence by State Highway Route No. ninety-nine to Emporium.

Section 2. The cost and expense of the maintenance, construction, reconstruction and improvement of the highway herein described shall be paid out of any moneys appropriated to the State Highway Department for the maintenance, construction, reconsruction or improvement of State Highways.

The Chairman was then authorized to appoint a Legislative committee of three members from each county, which committee will be expected to assist in having the proposed law enacted by the Legislature. Each County Chairman will name the three men from his county and they will be appointed by the general chairman when the names are submitted to him.

A Committee on Publicity to be made up of the editors of all the news papers in the three counties was then named on motion of Mayor Thompson of St. Mary's.

The matter of a name for the proposed route was then discussed at length and it was decided to ask for suggestions from the people of each of the three counties, a selection to be made from the names presented by the Executive Committee. Clearfield county people desiring to compete in this naming should submit the name they would suggest to Secretry L. C. Norris, Clearfield.

The distances to the New York State line by the proposed short route are:

Clearfield to St. Mary's 36.5 miles
St. Marys to Emporium 22 miles.
Emporium to Port Allegancy 25 miles (via Sizervill and Keating Summit)
Port Alleganey to Eldred 19 miles (via Larrabee.)

Those attending the meeting from Clearfield were: A. E. Leitzinger, L. C. Norris, A. H. Woodward, A. D. Biggler, J. F. Leitzinger, William Leitzinger, Charles Waple and J. D. Connelly.

Blain City, Coalport

(Continued From Page One.)

a patent bottle capper, 288 empty pints, 3 5-gallon crocks, 1 barrel fermented cider, over 900 pounds of sugar. The other room was the living quarter with cot and chair where the hard-working shiner could rest after his labors.

Meant Business.

Through the roof projected a trap door and a ladder. Curiosity prompted one of the officers to crawl the ladder and imagine his surprise when at the top it landed him in a comfortably constructed "crow's nest" built in the top of a giant oak well covered with foliage in such a manner that it was not visible from any point on the ground at or far away from the house.

A rustic seat was provided, also footrests to keep the weary outlook from becoming legweary. Across the seat was a 38-55 Marlin rifle loaded with six death-dealing shells with several dozen cartridges alongside, thus providing for a long seige against law and order if the distillers found it necessary. The officers made short work of the whole plant and today it has the appearance of a Hun destroyed French chateau.

Yesterday's coup was the work of Group Head O. R. Stiffler and Lieutenant C. T. Sprague and their coworkers from the Punxy office, assisted by some local men drawn from surrounding towns. Both of the gentlemen, as the results show, are able and gentlemanly officials and the good people of the Mahaffey region were very favorably impressed by their efficient and unobtrusive methods. Mr. Stiffler stated, however, that in all his experience, even in the mountain fastnesses of Kentucky, he had never seen so complete a plant as the Curry Run distillery.

Squire Frisked.

The raids were not without the excitement and humor attendant to such happenings. Large crowds of people gathered at each place, while the thirsty shed tears and admirers of the coppersmith's art held their breath as stills were ruthlessly bent and broken. A touch of humor was added at Mahaffey when Squire James Brett sauntered into the restaurant not knowing Uncle Sam was in charge. One of Uncle's men was behind the bar. He assumed the role of clerk and genially asked the squire what he wanted. The squire replied "What yer got?" After countering back and forth the squire apparently thought it time to leave but was detained in the name of the law and also subjected to the humiliation of having his hunting coat searched. An almost empty half pint was found in the game compartment. The new clerk did not make a refill but what he did do was to give the squire a very uncomfortable five minute lecture on his conduct as a minion of the law.

ADDITIONAL GAME PROTECTORS ARE ADDED TO THE FORCE

Harrisburg, Pa., Oct. 20.—(U. P.)—Many assistant game protectors have been put on to curb the activities of these furtive hunters who try to skim the cream of the fall hunting by beginning before the opening of the season, Secretary Seth Gordon of the Game Commission said today.

Every effort will be made to prevent pre-season hunting and to apprehend those guilty of "jumping the gub," Gordon declared. Numerous extra assistants have been commissioned for temporary duty and already many law breakers have been caught.

Arrested

[illegible]

If—

"Yes," said the confirmed player with tears in his eyes [illegible] "If he hadn't got in the way [illegible] made [illegible] hole in one [illegible] bogie."—[illegible]

Daily Thought.

Measures, not men, have always been my mark.—Oliver Goldsmith.

Trail Plainly Marked.

"How do you find your way through the great north woods?" "Follow the tin can trails."—Louisville Courier-Journal.

Have To Get Up Nights For Bladder Relief?

Try Simple Method This Dayton Man Reports Relieved Him Quickly.

Mr. Wm. D. [illegible], [illegible] St., says in his own home paper, the Dayton Daily News: "My kidneys [illegible] used to get [illegible] ... [illegible] perfectly normal. They also relieved a very [illegible] ... to tell my friends about these little tablets."

Lithiated Buchu [illegible] ... for backache, scalding, scanty or high colored urine, and frequent desire at night.

You can get Lithiated Buchu (Keller formula) at Stewart's Drug Store and drug stores everywhere, or write The Keller Laboratory, Mechanicsburg, O.

Nieman's October Sale

Suits, Overcoats, Shoes,
Rubbers, Underwear and
Hunter's Clothing for

Men's and Boys'

Boys' Overcoats and Mackinaws

$2.95 $5.95 $9.35

BOYS' TWO PANTS SUITS Sizes 7 to 18.	Young Men's and Bigger Boys' SUITS 2 pairs of Pants.
$6.95, $5.95, $9.85	$10, $12.50, $15.00

MEN'S AND YOUNG MEN'S
SUITS and OVERCOATS

$10.00 $12.50 $15.00 $18.00

Styleplus
SUITS and OVERCOATS

$25.00 $30.00 $35.00

UNION SUITS Cotton, Fleeced, Ribbed.	UNION SUITS All Wool.
95c, $1.19, $1.48	$2.95, $3.45, $3.95

WOOL SHIRTS 95 & 89c	CORDUROY PANTS
WOOL DRAWERS 69c and $2.45	Lined and with cuff. $2.95, $3.48, $4.50

SHOP AND DRESS TROUSERS
$1.29, $1.48, $1.95, $2.95, $3.95, $5.90

DRESS SHOES FOR MEN AND BOYS
$2.95 $3.95 $4.90 $5.90

HIGH SHOES
12-inch $3.95
16-inch $6.50
18-inch $7.50

These are Endicott-Johnsonand Dayton.

Rubber SHOES
14-inch brown canvas tops that are waterproof.
Men's $3.95
Boys' $2.98
White Mining Gums
6-eyelet $3.45

NIEMAN'S
Where You Get Full Value For Your Money

SILK AND WOOL HOSE IN ALL THE NEW SHADES AT $1.95, $2.50, $2.75

Real Fashionable Footwear for Fall

Styles so new, and particularly good, are here—Pumps and Oxfords to meet every need from sturdy street shoes to the daintiest slippers.

$3.95 $4.95 $5.85 $6.45 $7.00

MISSES' AND CHILDREN'S SCHOOL SHOES

Made of Black or Brown Calf, Black or Brown Kid with good weight soles and rubber heels at **$1.95**

Misses' and Children's School Shoes

These are extra good grade shoes in black or brown calf, broad toes and rubber heels at **$2.75**

WOMEN'S EVERY DAY SHOES

Made of black or brown kid or calf leathers. Extra good grade soles and rubber heels . **$2.95**

Growing Girls' Schoool Shoes

Made of brown or black calf leathers, rubber heels, Oxfords or Shoes at **$2.95**

MEN'S DRESS SHOES AT A LITTLE LESS

Made of extra good grade leathers in all the new shapes and colors. Oxfords and Shoes.

$4.95 $5.50 $6.00

LYTLE BROS.

Letterheads and Trademarks Designed
COMMERCIAL DRAWING
IN ALL ITS BRANCHES.
ENGRAVING.
Richard Rutter
Curwensville, Pa.

ROMANCE CHOCOLATES

ARE BETTER CANDIES.

TRIED 'EM YET?

Wear WORKMAN'S OVERALLS
Look for the tag on every pair. MADE BY
The Workman's Overall & Shirt Co.
CLEARFIELD, PA.

RAILS
SPIKES
SPLICE BARS
BOLTS
PIPE
FITTINGS
BAR STEEL
STRUCTURAL
SHAPES

Prompt Stock Shipments.

Clearfield Machine Shops

Warehouse Department
Fourth and Pine Streets

If it's lost, try a Want Ad.

Men's Dress Shoes

Shoes that plainly show quality and style.

We have the shoes that will not only fit you, but will add elegance to your style and comfort to your walk.

The best of leather, the best of workmanship, the best of service, all at the lowest possible price. All are included in

"HE EDMONDS SHOE"

Several styles to select from.
Price $7.50.

A large assortment of men's dress shoes from different manufacturers from $2.95 to $9.00.

MEN'S WORK SHOES are here in all the best shapes, leathers, widths and qualities.

Many lines represented from the popular Endicott Johnson line @ $2.50 to $6.00.

to the high-top high-grade Watsontown shoes @ $9.00.

ROSS & WOODS

TRIED OYSTERS YET?

You know, now that we are getting cooler weather that oysters are coming through in fine shape. And if you'd once try the fat, luscious ones that we are getting here, you'll come back for more.

We are getting them fresh every day and have all sizes for your palate.

THORN BROS.

THE GIFT THAT LASTS

It isn't that tawdry little thing that you buy at a moment's notice but it's something that you find in such a well stocked store such as this one is.

You'll find a surprising number of gifts here awaiting your coming and you'll also be surprised at the lowness of the markings.

There's value here for every cent you invest and there's such a wide variety of things that you'll find that selections are easy.

W. W. O'Brien

Personal Relationship

There is no business more personal than banking. We seek to establish and maintain close personal relationships with our customers.

Feel free to consult us on any business matter with which you may be concerned, and be assured of a cordial welcome.

CLEARFIELD TRUST CO.
(Temporary Offices—Littman Bldg.)

NewspaperARCHIVE® NewspaperARCHIVE®

THREE TRAINMEN LOSE LIVES WHEN RAIL IS BROKEN

Williamsport, Pa., Oct. 20.—Three trainmen lost their lives in the wreck of the fast passenger train No. 12 near here at midnight last night. Five injured were brought here to a local hospital. There were no passengers among the casualty list.

The dead are:

Chas. Smudge, engineer; W. H. Smith, baggageman and R. S. Smith, mail clerk.

The train, one of the crack trains of the Wabash, was behind time, bound from St. Louis to New York when it ran into a broken rail. Railroad officials claimed that the track had been tampered with.

Following the wreck in which seven coaches went into the ditch, fire broke out among the wreckage hindering the work of rescue parties which were soon on the scene.

When You Sponge Clothes

The troublesome stains which sometimes appear on cloth after being sponged with gasoline or naphtha can be avoided by adding a couple of teaspoonfuls of table salt to the cleaning fluid.

Her Hands Full.

It keeps the wife of a self made man busy mending alterations.—Boston Transcript.

A Successful Man

Among the notable professional men of this country who achieved great success along strictly legitimate lines was Dr. R. V. Pierce. Devoting his attention to the specialty of women's diseases, he became a recognized authority in that time.

Over [illegible] years ago the proved physician, in which work his Prescription [illegible] never been equalled for the weaknesses of women, Dr. Pierce, Buffalo, N. Y., long since found what is naturally known as his discovery. He learned it all thru treating the ands of cases. The result of his studies was a medicine called Doctor Pierce's Favorite Prescription. This medicine is made of vegetable growths that nature freely intended for backache, headache, swelling, pain, and for the many ailments common to women, in all ages of life. Women who take this strengthening tonic now at home, Dr. Pierce's Favorite Prescription, they are getting a tonic women's tonic so good that druggists everywhere sell it in both tablet and liquid form.

Send 10c to Dr. Pierce's Invalids Hotel in Buffalo, N. Y., for trial pkg. Write for free medical advice.

A GOOD TIMEPIECE

Goes on the blink, but we can fix it.

J. T. MIGNOT

Overhead Brown's Boot Shop

PUBLIC SALE OF REAL ESTATE

THE BARGER FARM

Located on the Deer Creek Road about [illegible] miles from Morrisdale

Wednesday, Nov. 15th.

at 1 P. M.

The farm contains 100 acres, 60 acres of which are under cultivation. Balance is in timber, of which a careful estimate has been made and shows about 6,300 standard railroad ties, 11,000 feet of hardwood saw timber and about a half million feet of mine timber of various kinds.

There is a nine room frame house in good condition. There is also a good barn, 50x60 feet. Farm has two wells and several springs located at different points.

TERMS MADE KNOWN DAY OF SALE.

A. D. BARGER,
Kylertown, Pa.

MARYSVILLE MAN MAKES BRUTAL TRY TO KILL HIS BRIDE

Harrisburg, Pa., Oct. 20.—Wolfgang Rupley, aged 18, a resident of Marysville, near here, early today cut and lashed his wife's face and body with a knife then shot her with a shot gun. He ran from the house pursued by irate neighbors and a posse of police, state troopers and armed citizens took up the chase and within an hour captured the man. His wife, who is only seventeen, is not expected to live. The couple have been married only one month.

Too Tame to Hunt.

In Scituate, a fox which had been chased as game for the sport proved too tame. It climbed in an automobile, and was released again but ran up to one of the hunters who took pity on it and picked it up.—Boston Globe.

Progress Want Ads bring results.

Nash Leads the World in Motor Car Value

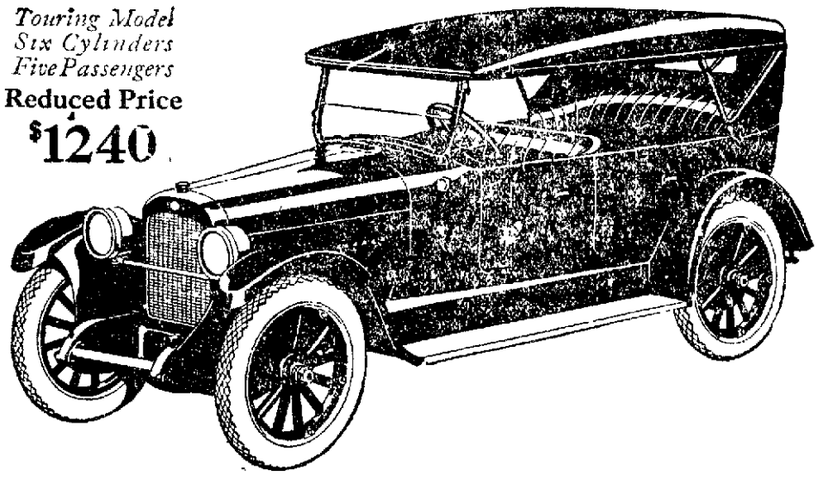

Touring Model
Six Cylinders
Five Passengers
Reduced Price
$1240

Newly improved! Now we can show you the improved Nash, for a shipment has just come to us. Drop in today and inspect these new developments and added attractions. Bear in mind, too, that while making the Nash an even finer car and a more remarkable performer, the price has been sweepingly reduced.

FOURS *and* SIXES

Newly reduced prices range from $915 to $2190, f.o.b. factory

NASH

CLEARFIELD AUTO SUPPLY COMPANY
16-18 Third Street

"Saving Your Bread Coupons?"

WORKMAN'S Red And White Front Grocery STORES

You May Get Absolutely Free
A LADY'S GOLD WRIST WATCH
or a
GENT'S GUNMETAL WATCH
ASK THE CLERK

Pillsbury's FLOUR
49 lb SACK $2.15
24½ lb SACK $1.10

Fresh Churned CREAMERY BUTTER
TUB BUTTER, lb 47c
BLUE VALLEY, lb 53c

SATURDAY ONLY

WORKMAN'S BREAD 3 LOAVES FOR 25c

Fresh FIG NEWTONS, lb 15c

"Fort Pitt" HAMS, lb 28c

CLEARFIELD COUNTY GROWN POTATOES Peck 25c
15 Pounds

Pillsbury's Self-Rising PANCAKE FLOUR BUCKWHEAT FLOUR Package 15c

HIGH GRADE Brooms
Gold Eagle No. 6 ..... 95c
Blue-J No. 5 ..... 85c
Paris No. 5 ..... 70c

SWEET CORN Per Can 10c

Workman's Cash Stores

THIRD AND MARKET STREETS REEDSVILLE — DAISY STREET — NICHOLS STREET CURWENSVILLE

KANTAR'S 25c TO $1.00 STORE

Frosty mornings and cold evenings turn thoughts to warmer wearing apparel.

The most DEPENDABLE merchandise at the LOWEST prices makes KANTAR'S 25c to $1.00 STORE a busy shopping center.

Scan these offerings carefully. They can be had in our CLEARFIELD and CURWENSVILLE STORES.

MEN'S FLEECE LINED and RIBBED UNION SUITS $1
An unusual good value which most stores get $1.50 for .....

LADIES' OUTING GOWNS $1.00
Including extra sizes.

Just Arrived!
Another shipment of Men's gray, white and tan, collar attached Shirts, to sell for—
$1.00

MEN'S OXFORD SWEATERS $1.00

CHILDREN'S OUTING CREEPERS 59c

BEACON TAPESTRY RUGS 27x54 $1.00

Radiant Wool Yarn
In a variety of shades.
25c a Ball

Ladies' Outing Bloomers 75c

MEN'S KHAKI PANTS $1.00
The best value in town.

SPECIAL Single Blankets
In gray and white.
85c each

BUNGALOW APRONS
The quality kind.
$1.00
In a variety of light and dark patterns.

KANTAR'S 25c TO $1.00 STORE

AN ANSWER TO

THE CALL

FOR

A Real 5c Cigar

"Dandy Boy"

5c CIGAR

A hand made, genuine Sumatra wrapper
Choice Long Filler
Londress Shape

C. M. RHINE, Distributor, Clearfield, Pa.

Send in your red envelope

NewspaperARCHIVE®

NEWS OF OUR NEIGHBORS

CURWENSVILLE

Mrs. O. C. Livingston, of Clearfield, is visiting in the home of Mr. and Mrs. James C. Wright on South Filbert street.

Mrs. William Robinson is confined to her home by illness.

A very solemn and important ceremony was performed at the home of Mr. and Mrs. S. C. Russell yesterday afternoon when the Ganoe twins, Ruth and Rebecca, were christened. Mrs. Ganoe will go South shortly to remain for the winter.

The entertainment committee of the American Legion Auxiliary invites all members of the Auxiliary and those who are eligible for membership to the Legion rooms on Tuesday evening, October 24th, 1922, at 8 o'clock to attend a social evening. A good attendance should be present, as the ladies who comprise that organization certainly know how to entertain and make it pleasant for everybody.

Farmers hereabouts who made it a point to raise a large crop of potatoes are now disposing of the tubers at 75 cents per bushel. Many are anxious to dispose of their entire crop, as it is of their candid belief that potatoes this year will not prove good keepsrs through the winter or until the spring months. Buyers are getting their winter's supply and taking a chance on keeping them until used.

Parties who have been out on the mountains this week putting hunting camps in shape for the winter and the deer season, report that these animals are very plentifful and tame. A group of more than half a dozen approached within fifty yeards when one man was at work and gazed at him for almost ten minutes and then walked away as unconcerned as though they had not noticed his presence. Groups of deer from four to seven are seen frequently pasturing in fields and old orchards near the Greenwood camp. But wait until December when the season opens and a half thousand guns are belching fire and smoke in the mountains, where then will they be.

Jemmie Sheridan's smart little delivery truck was put out of commission yesterday by meeting with an accident.

MILLIONAIRE'S SON SHUNS MOTOR CARS AND LEISURE LIFE

Chicago, Oct. 19. (United Press.)—A chip off the old block is Joseph Block, who is going to follow his father's footsteps.

Block, 22, the son of L. E. Block, millionaire chairman of the board of directors of the Inland Steel Company, recently graduated from Cornell University.

He is now learning the steel business from the ground up.

For a month he was a member of the "puddlers gang" at the Inland Steel Company mill, at Chicago Heights. The "puddlers," by the way, have the hottest job in the mill. Stripped to the waist they direct the course of the huge billets of molten metal which come from the furnaces.

Block isn't going into the thing in a half-hearted way, either. He eats, lives and sleeps with his companions at the mill. He shares a room with a brother worker, carries a dinner pail and joins in the evening and morning march of the workers. He earns 355 cents an hour. Block is a favorite among the burly, muscular crew.

"The work is hard. To learn the business one must start at the bottom. You can't expect knowledge to be handed to you on a platter," Block said.

Block refused his parents' wish that he live at home and motor to and from the job.

"If I want to go home I'll use the street cars," he said.

TODAY' STOCKS

American Loco	132¾
Baldwin Loco	139
Baltimore & Ohio	54⅛
Bethlehem B.	74⅞
Crucible Steel	86
General Electric	145⅝
Great Northern Ry	94⅜
Lackawanna	83
Lehigh Valley	70½
Middle States Oil	13¼
Midvale Steel	34
N. Y. C.	99½
Pennsylvania	48⅝
Sinclair Oil	35⅞
Studebaker	132⅝
Texas Co	49¾
U. S. Steel	[illegible]
Call Money	[illegible]

LIBERTY BONDS CLOSING

Liberty 3½'s	$101.24
Liberty 2nd 4¼'s	$89.99
Liberty 3rd 4¼'s	$99.16
Liberty 4th 4¼'s	$99.16

Say it with a Progress Want Ad.

Frank Grande has closed a contract fro putting in a hot water heating system in his two store rooms and also in his dwelling apartments on the second floor. Law Whittaker is also putting a heating system in his dwelling.

STATE AND C. H. S. TO CLASH AFTER A FIVE YEAR PERIOD

By DICK LEIPOLD

Tomorrow afternoon, when Clearfield High and State College line up on the local field, it will mark the renewal of athletic relations after a lapse of five years. In the past the State schoolboys were one of the local institution's greatest rivals, every game between the two schools being close and chock full of thrills. This season the Centre county students will invade Clearfield with an aggregation reported to be well versed in all departments of the game.

Last Saturday Penn State High rambled roughly over the Cooper township eleven 51 to 0. A repertoire of trick plays and strong line play were features for the winners.

Hugo Bezdek, famous State College coach, has a son playing on the line of the school boys' machine. It is said that the high school outfit receives many valuable tips from the collegian tutors, who take an interest in the prep students' efforts.

C. H. S. Team Ready for Fray.

The Red and Black squad rounded out their practice last evening by running through an hour's signal drill. A chalk talk or "skull drill" was also given to the varsity players by Coaches Reed and Flegal.

Flegal also gave the first string men formation drill in the high school gym Thursday evening.

The players on the sick list are all in good shape, except Ganoe the big guard. Capt. Witherow voiced the sentiment of the entire team when, after finishing practice, he stated that every player on C. H. S.'s squad expected to give his best in Saturday's clash with the college town outfit, in order to show the students and townspeople what Clearfield High can do against a school of her own class.

"Pep" Meeting Tonight.

This evening at 8 o'clock there will be a "pep" meeting at the high school. Speeches, songs and school yells will be given by the students and others. Everyone is invited.

Some unusually interesting games will be staged tomorrow between the schools named below. Four of the teams appear on C. H. S's. schedule.

Huntingdon at Johnstown.
Altoona at Lock Haven.
Curwensville at Reynoldsville.
Emporium at DuBois.

LOOKOUT THERE, GIRLS!

There is only one thing as sure as taxes, and no claim as good for collection. Women can no longer hide behind an old law that places them in the class of imbeciles and cannot be jailed for debt. The State attorney general has ruled that a tax collector can levy on the clothing, jewelry, or any other personal property of a woman, and sell it for taxes. A woman without real estate would have but a few dollars taxes to pay and few of them would not have sufficient personal property to pay the tax and cost. Women who own real estate have abundance of security for their tax.—Centre Reporter.

—Try Our Business Printing Dep't.—

Genuine Aspirin

BAYER

SAY "BAYER" when you buy Aspirin

Unless you see the name "Bayer" on package or on tablets you are not getting the genuine Bayer product prescribed by physicians over twenty two years and proved safe by millions for coalds, headache, toothache, earache, neuralgia, lumbago, rheumatism, neuritis, and for pain in general. Accept only "Bayer" package which contains proper directions. Handy boxes of twelve tablets cost few cents. Druggists also sell bottles of 24 and 100. Aspirin is the trade mark of Bayer Manufacture of Monoaceticacidester of Salicylicacid.

Maryland Pretzels

GOOD TO THE LAST BITE.
DAINTY AND APPETIZING

Eat them while watching the foot ball game or take home a supply.

6 for 5c
100 for 75c

Sold exclusively in Clearfield by

FRED B. REED

146 West Market Street

"500" Night At American Legion Rooms

The Ladies' Auxilliary of the American Legion will hold a "500" in the Legion Rooms on Tuesday evening next, beginning at 8 o'clock. The "500" will be progressive. Admission 50c

Everybody come and have a pleasant evening.

ANOTHER TRUCK OWNER ARRANGED TO HAVE HIS TRUCK OVERHAULED DURING THE WINTER

And so should you if you own a truck that has been pounding the roads all summer. It will be a better truck for you next summer and you'll find that it will pay you big dividends.

TRUCK REPAIR SHOP

Rear 219 Cherry Street Clearfield, Pa.

Pastries--
Pastries--
Pastries---

Any Kind of Pastries are made better with

Flaky Pastry Flour

that Special FLOUR for Pies, Cakes and Pastries

Buy it from your Grocer.

The FRANKLIN SIX

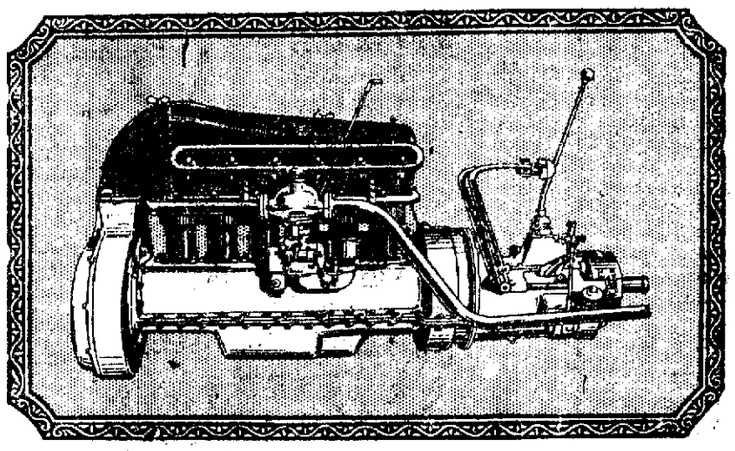

WITH THE NEW MOTOR
More power; more speed; more economy

The new pressure air-cooling system is the most effective cooling ever developed, either with air or water. The new-type demountable rims are the first kind to add no pounding weight to the wheels. And the price is the lowest in 20 years.
The new car is here—Series 10. It will give you the finest ride you have ever had.

Touring Car $1950 Sedan $2850 Runabout $1900
Demi-Coupé $2100 Coupé $2750 Demi-Sedan $2250 Brougham $2750
Touring-Limousine $3150 (All prices f. o. b. Syracuse)

MARKET STREET AUTO SALES COMPANY
(The Garage at the End of the Bridge.)
Market Street —:— —:— Clearfield, Pa.

63rd ANNIVERSARY

FRIDAY AND SATURDAY

SUGAR, 10 lbs. 69c
With every purchase of 2 lbs. of Coffee at the regular price

COFFEES

BOKAR	8 O'CLOCK	RED CIRCLE
37c	25c	31c

The Finest Blends Obtainable

SPECIAL OFFER!
WILBUR'S COCOA, 2 1/2 lb. can 23c
Buy a Full Sized Can at the Regular Price and Get a Full Size 10c Almond Bar Free

IONA BRAND TOMATOES, can	10c	JIFFY JELL, 3 packages for	25c
SWEET POTATOES, 10 pound	19c	NUTS, English Walnuts, pound	39c
BRICK or CREAM CHEESE, pound	31c	Mixed, pound	23c
MOTHER'S OATS, package	10c	A. & P. TOILET PAPER, 2,000 sheets,	21c
A. & P. EVAPORATED MILK, 3 cans,	27c	HEINZ BAKED BEANS, can	9c
GRAPE FRUIT, large size, 3 for	29c	GOLD DUST, large size package	27c
		POTATOES, Fancy White, pkg.	27c

POLAR GINGER ALE, 16 oz. bottle . . . 15c

THE GREAT ATLANTIC AND PACIFIC TEA CO.

DIMELING HOTEL BUILDING MARKET ST CLEARFIELD

NewspaperARCHIVE® NewspaperARCHIVE®

SWOOPE MAKES

(Continued From Page One.)

continue."

If something cannot be done for these children, whose youth and strength are being drained away, the results in future years will be sad indeed for the whole nation. The exploitation of children in mills and factories must end.

It would seem that all must be convinced by now that the only adequate recourse is to an amendment to the Federal constitution. The inhumanity, the injustice, the barbarity of child exploitation has come to be so generally understood that none dare uphold it in the open. The machinery of amending the Constitution should be set in motion without an instant's delay.

Concerning the League of Nations, Mr. Swoope said in part:

In spite of the overwhelming victory won by the Republicans in 1920, largely on an anti-league platform and in spite of the recent victory of the Democratic Senator from Missouri, Mr. Reed, who made his campaign at the Democratic primaries on his opposition to the League of Nations, and won by a great majority, the Democratic State candidates and the candidates for United States Senator and Congress are advocating the Wilson policy of America participating in the League of Nations. It is, therefore, in order for us Republican candidates for Congress to discuss this issue.

For the sake of the League of Nations covenant, which was written and prepared by General Smuts of the British army, the followers of Wilson are willing to surrender to Great Britain, France, Italy and Japan two-thirds of the world, and promise to assist them in their exploitation of the weak countries and the backward peoples. There are so many objections to the Smuts-Wilson covenant that it would not be possible in the time allotted to me for me to discuss more than one or two of them.

With 30 wars going on in the world at the present time, and the League council unable to prevent any one of these wars, it would seem we had better beat our swords into convertible plowshares. The League has been in existence in Europe for almost three years and it does not function. In support of this assertion note the following facts: The rattle of musketry echoes among the cliffs and gorges of the northern border of India; British troops and Persian irregulars carry on a species of warfare that flourishes when the weather permits; civil war rages in unhappy Ireland; Japan and Bolshevism are sparring for minor advantages; the Turks have resumed the massacre of the Armenians; Russia and Turkey have formed an alliance to war against civilized Europe, and Greece began war with the Turks with the sanction of the supreme council of the League, and has been vanquished after a long and expensive campaign, surrendering an army of 150,000 men and losing millions of dollars' worth of ammunition, guns and supplies.

Premier Lloyd George said in April, 1920, that the League covenant was only inserted in the Versailles treaty out of defference to President Wilson, and now that Mr. Wilson was to all intents and purposes out of European politics, the time had come to clear the decks of impracticability and openly declare that the League of Nations is an "impossible dream."

AT THE DRIGGS THEATRE TONIGHT

Sex is the only thing that has outlived convention. "Why Wives Go Wrong" is a daring stage play that solves a rather delicate problem in a surprising way, and will be the attraction at the Driggs theatre tonight.

Woman has influenced history since the beginning of time. She has inspired song, verse, architecture, war, peace, jealousy and love. She has builded up cities and wrecked nations. She has been the predominant influence in all things since the prehistoric age of men, since time immemorable. It has always been an open season for girls. Now, with petting parties, joy rides and flapperdom, woman is at the most dangerous crisis of her existence.

Moral wrecks are about us everywhere; the battle of the sexes has never been so ferocious. "Why Wives Go Wrong" is a stage play for married women and those who are approaching adultism. Because of its frankness and daring, we are asking you to leave the little folks at home.

WOODLAND M. E. CHURCH NEWS

At a congregational meeting of members recently held Woodland M. E. church membership voted to repair and refurnish the interior of the church building. The lighting system will also be altered so as to provide more light which is greatly needed. Included in the improvements estimated upon are, new pews, pulpit furniture, frescoed walls, repainted woodwork, new carpets. The basement of the church has been recently renovated and this will provide the room for the holding of social gatherings of which several have already been planned. Saturday evening of the 28th the Woodland Cornet band will hold a chicken and waffle supper there. The Philathea Class of the Sabbath School have already begun for a monster bazaar to be held the first week of December. Dr. Collins o Curwensville will lecture for the Young Men's Bible Class on the eve off November 16th. Work has also been begun at the parsonage for the installing of a water system and bath. Plans for the Sabbath day services of the 22nd have been completed and at the evening service Dr. E. A. Pyles, Supt. of the Williamsport District will preach.

A Bit of Poetry.

Whatever your occupation may be, and however crowded your hours with affairs, don't fail to secure at least a few minutes every day for the refreshment of your inner life with a bit of poetry.—Prof. Charles Eliott Norton.

Soap.

Pliny claims soap was an invention of the Gauls, but the answer to this question is not known. Soap is mentioned in the Bible, but the Hebrew "borith" (soap) is merely a general term for cleansing substance. Manufacture of soap on a large scale first began in London in 1524.

Fastest Four-Footed Animal.

The blooded race horse is the fastest four-footed animal, covering a mile in about 1 minute 40 seconds.

CHICKEN and WAFFLE SUPPER

Saturday, October 21st.

Supper served from 4 to 10 p. m.
Basement of

Woodland M. E. Church

Benefit of

Woodland Citizens Band

MUSIC BY THE BAND

Hollow E'en Celebration

THREE BANDS PARADE
BIG MUMMER PRIZES
BLOCK DANCE

A GOOD TIME FOR ALL.

Philipsburg, Pa.

Committee.

SPECIAL CLOSE-OUT SALE

BIG LINE OF DISHES. ALL KINDS, PLAIN, WHITE AND FANCY, BIG VALUE. ¼ OFF REGULAR PRICES.

Electric table lamps, regular $18 to $20 values, only 5 to offer at, each $12.50

Universal Electric Irons, regular $6.75. Special for Saturday $5.98

$5.00 clothes wringers, all metal frame, guaranteed rolls. Special at $3.69

Miners' dinner buckets, heavy retinned. Very special, ea. 69c

Aluminum Roasters, round shape. Special, each 89c

Aluminum Percolators, 2-qt. size. Special, each 95c

Jelly Glasses. Regular 60c doz. with lids. Special, doz. 42c

Aluminum Dinner Pails, regular $2.25. Special Saturday at $1.98

Bissell Carpet Sweepers, values up to $5.75. Special while they last ..$4.00, $1.25, $4.50.

TERMS CASH.

L. C. MATTERN

Neveling Bldg. Third Street.

Peoples MEAT MARKET

"The Market of Quality"

REGULAR HAMS	27c lb.
SKINNED HAMS (whole or half)	26c lb.
BACON (5 pounds or more)	28c lb.
SAUSAGE (we make it)	28c lb.
PORK CHOPS	35c lb.
FRESH COUNTRY EGGS	50c doz.
CREAMERY BUTTER (prints)	48c lb.

"The Market of Quality"

New Store Opens Tomorrow

Shoes — I will have a shoe here to fit every foot in the family and they will be shoes worth wearing.

Hosiery — Stockings for every member of the family for every occasion.

Haberdashery — A good line of Men's Shirts, Underwear, Neckwear and the rest of the little things men usually wear.

O. T. TOBIAS

THE NEW CASH STORE
IN THE OLD HARDER ROOM

Doris May in "The Understudy"

In A Film Fizz With A 60 Horse-Power Kick.

The sparkling little radio of sunshine comes again to broadcast merriment to millions. Comedy swift and uproarious—delightful summer entertainment—light plot—fast action—as breezy as a wind from the far-flung sea.

Come and have a laugh with Doris!

By Ethel M. Hadden

Directed by Wm. A. Seiter

LIBERTY THEATRE TONIGHT

Driggs Theatre :-: TO-NIGHT

PRICES: 50c, 75c, $1.00, Plus Tax TO EVERY ONE OVER SIXTEEN.

WHAT WOULD YOU DO IF YOUR HUSBAND TURNED YOU OUT AT MID-NIGHT AND ACCUSED YOU OF THINGS FALSE AND UNTRUE

WOULD YOU GET EVEN?

Perhaps That Is One Of The Big Reasons

"WHY WIVES GO WRONG"

OTHER SURPRISING AND AMAZING SOLUTIONS ARE FOUND IN THE ASTOUNDING STAGE PLAY

THE ONE-RING CIRCUS WILL BE A BIG HIT IN THE RED MEN'S MINSTRELS. THEN, TOO, COMES THE TWELVE FUNNY END-MEN WHO WILL HAVE NEW JOKES, NEW SONGS AND A LOT OF CLEVER THINGS THAT YOU SHOULD HEAR. LOOK FOR DETAILS IN TOMORROW'S PROGRESS.

Tickets are on sale at Woodward & McPherson's, Aughinbaugh's, Stewart's, Irwin's and Bloom's Drug Stores; Flegal's Mirkin's and Shapiro's Clothing Stores and Ira Taylor's at Reedsville, Palace Hotel, West Side Restaurant and Buffet Lunch.

DOINGS OF THE DUFFS

By Allman

Allman Leaves For Vacation.

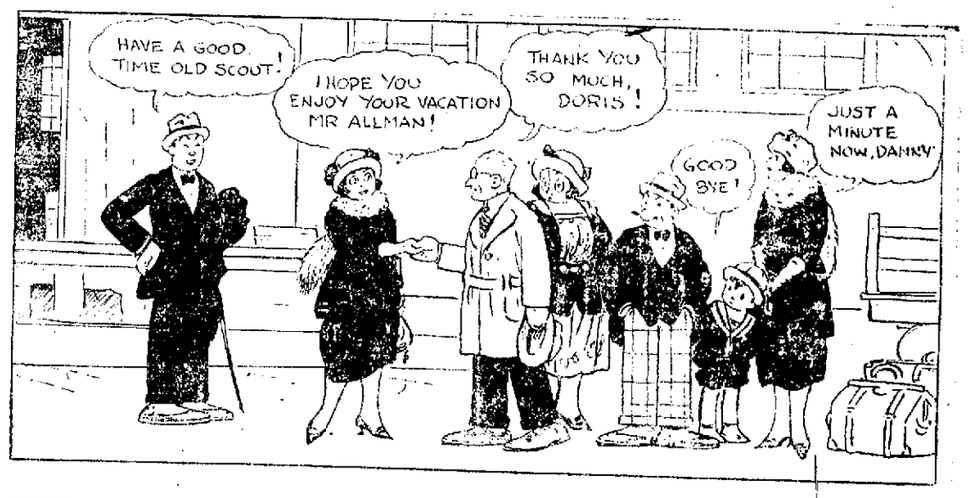

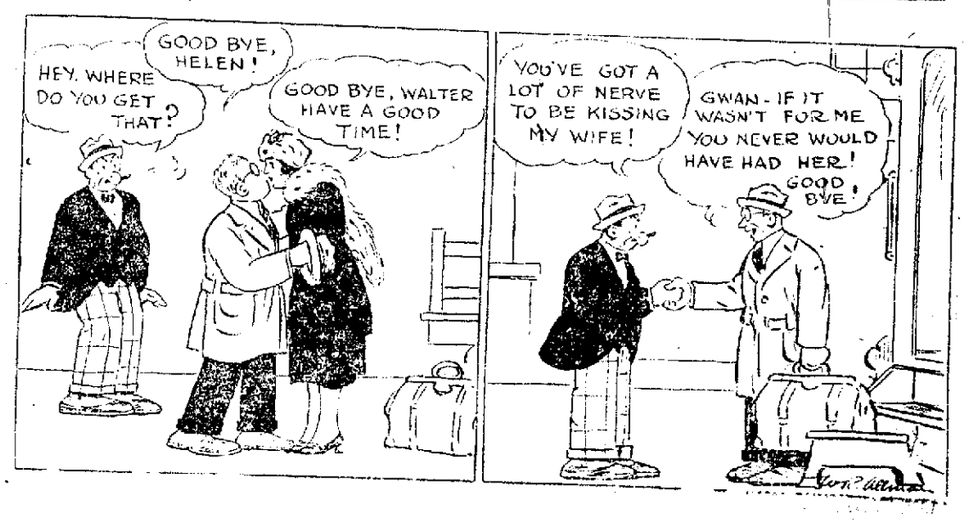

NEWSPAPER ARCHIVE®

ORDER BY MAIL OR PHONE

A. W. LEONARDSON CO.

FIRST WITH THE NEWEST

Values In Every Aisle for Thrifty Shoppers

A WONDERFUL SALE OF EXCLUSIVE HATS AT $10.00 THEY ARE WORTH FAR MORE. IN EVERY LOVELY & AUTHENTIC MODE FOR FALL.

WARM FLANNELETTE NIGHTIES FOR COOL NIGHTS

Whether you sleep out of doors or in-doors with windows wide open, your comfort depends on maintaining bodily warmth. Nothing else ever devised so thoroughly "fills the bill" as Flannelette Night Garments. For out-door sleeping either the Pajama or the long-sleeved Gown is suitable. For in-door sleeping in modern heated houses we suggest the short sleeve, low-neck type.

Prices range from ..... **$1.00 to $1.75**
Out sizes ..... **$1.25 to $2.00**

LITTLE FOLKS' NIGHTIES

Mother may rest easy at night when the little ones wear Flannelette Garments, even if they do kick off their coverings. Either drawer or gown styles.

Prices from—
$1.00 to $1.50

Cozy and Warm

Now Is the Time

Knit Underwear

Comes into its own. Its fleecy comfort is quite right when breezes are downright cold.

There are models to suit everyone's fancy and all are shapely tailored garments. You will find here the better kinds, such as CARTER'S.

Ladies' Cotton and Fleeced Separate Garments and Union Suits in all weights, at ..... **25c to $2.00**

Ladies' Cotton and Wool and all wool Separate Garments and Union Suits at ..... **$2.25 to $5.50**

Children's Cotton and Fleeced Vests, Pants and Union Suits at ..... **50c to $2.50**

Children's Part Wool and All Wool Vests, Pants and Union Suits at .. **$2.25 to $3.50**

Infants' Cotton or Wool Vests and Bands at **25c to $1.00**

Infants' and Children's Wool Sleeping Garments at ..... **$1.00 and $1.25**

Wraps of an Effectiveness Rarely Achieved

Intriguingly "wrapped," any woman may venture anywhere. With their smooth treatment over the hips concentrated in the cabochon closing, the Autumn Wraps are becoming to practically every type of figure. And—what is vastly more interesting—it doesn't take a small fortune to own one, for there is an unusually large selection here now at

$19.75, $29.75 and $39.75

JUST RECEIVED A BIG SHIPMENT OF THE NEWEST IN ART GOODS

Such as Scarfs, Centers, Pillow Cases, Towels, Children's Dresses, Bibs, Card Table Covers, Bed Spreads, Luncheon Sets, etc. Begin now to make up practical Christmas gifts.

WE ARE NOW SHOWING THE FAMOUS REEDCRAFT HANDBAGS IN THE NEWEST STYLES

They are hand made, of the highest grade leather throughout and will outwear any other bags that are made.
Prices range from ..... **$13.50 to $22.50**
Come in and let us tell you about them.

Jack Tar Wool Middies at $5.00

Jack Tar quality stands for the best. Your choice of red, green, navy and black.
(Second Floor)

COMPLETE ASSORTMENT OF NEW KNIT GOODS FOR THE LITTLE FOLKS

Such as Booties, Hoods, Sacques, Sweaters, Coats, Hats, Robes, etc., at very reasonable prices.
(Second Floor)

Gossip For Tonight's Tea Table

Ross Wynn, Esq., of West Virginia was a Clearfield visitor on Thursday.

The Bridge Tournament held at the Country Club every Wednesday will have its finals played off this evenng.

A masquerade party was given by Misses Jessie Banta, Hazel Banta, Genella Shirey and Winona McGinnis at the Goshen Rod and Gun Club last evening

W. O. Hoover transacted business in Ridgway and Punxsutawney yesterday.

Mrs. S. C. Stewart entertained at luncheon at the Pig'n Whistle Shop this afternoon in honor of Mrs. Babcock and Miss Templeton.

Mr. and Mrs. Charles Freeman of Mineral Spring were Clearfield visitors yesterday.

Mrs. A. M. Liveright, Mrs. Fred Weaver, Mrs. Krebs, Miss Mary and Mr. Henry Liveright motored to Chambersburg today where they will spend the week end.

Dr. and Mrs. Waterworth left today by motor to go to Washington and Philadelphia then to Boston to attend the Convention of American Surgeons.

Mr. and Mrs. Reuben Nevling motored to Carlisle today and will spend the week end there.

Mr. and Mrs. John Wrigley left yesterday for Philadelphia where they will spend several days.

Boynton Nevling is at Atlantic City where he is attending the Water Convention.

—Try Our Business Printing Dep't.—

FIFTY YEARS AGO

a woman in Lynn, Mass., was steeping herbs in her kitchen stove according to a recipe of her own, to furnish medicine for the women of the neighborhood. Today a stone's throw from the littel house where she lived, there is a four story laboratory, making the same medicine for the women of the world. During the last year almost 500 tons of carefully selected herbs were used in the manufacture of Lydia E. Pinkham's Vegetable Compound.

A woman's medicine for woman's ailments. Have you tried it?

en by Mrs. Baird on Wednesday at The Philips, in honor of her house guests, Mrs. Ernest Brown and Mrs. Angle.

The Nursing Committee held a meeting yesterday with Miss Witherow at the Red Cross Rooms.

Mrs. Carrie McGaughey entertained at dinner last evening for Mrs. Ernest Brown, Mrs. Angle and Mrs Lawshe Baird.

Leslie Wise returned to his home on River street yesterday, after undergoing an operation at the Clearfield hospital, and is recuperating splendidly.

Mr. and Mrs. Reilly [illegible] returned last evening from Philadelphia

Mrs. Frantz and her daughter, Mrs Bates, of Philipsburg were among those shopping in Clearfield yesterday.

Mr. and Hrs. Harry Fred Bigler returned last evening from a visit to Philadelphia.

Mrs. C. M. Brigham is visiting her daughter in Johnstown.

Byron Ely, Esq., of Ridgway, transacted business in town yesterday.

Mr. and Mrs. Clarence Bolles and daughter of Bradford are visiting Miss Kahle.

F. J. Kelley, the popular young man in Bloom's Drug Store, has gone to Buffalo where he will remain to several days.

Mrs. Daniel Irvin, of Curwensville shopped in town yesterday.

Miss Anna Relehan, who has been visiting her sister, Mrs. Rose Lowney has returned to her home in Atlantic City.

Horace McCardle, Esq., of Osceola, transacted business here yesterday.

A. M. Liveright left yesterday on a business trip to Phila.

Class No. 1 of fthe Lutheran Sunday School delightfully surprised Mrs W. E. Davis at her home on Eleventh Street last evening, it being her birth day. The evening was an enjoyable one to all present.

Mrs. Kate Schoch, Mr. and Mrs. J H. Lott and Miss Pauline Lott of Troutville, spent Thursday at the W. E. Davis home on 11th St.

William Root, the Dimeling lad who fell off a car several weeks ago and fractured his skull has so far recovered as to be able to resume his school work.

Arthur McLaughlin, of North Carolina, who was called to his old home in Clarion by reason of the recent tragic death of his brother Clyde, spent last evening at the home of his cousin James McLaughlin on Park street and left this morning for North Carolina. He was accompanied to Clearfield by his mother, Mrs. Clara McLaughlin, who will visit Clearfield relatives for the present.

HEAD COLDS
Melt in spoon; inhale vapors; apply freely up nostrils.
VICKS VAPORUB
Over 17 Million Jars Used Yearly

The Whitman Line Shines Brightly

When we offer you a box of Whitman's candy we know that we are offering something good. Either the Sampler, the Salamagundi or the Pleasure Island package will make a hit with you.

Stewart's Drug Store
Rexall Store

HEAVEN
AND HOW TO GET THERE
Grabill
Evangelist
WILL TELL YOU
—at the—
BAPTIST CHURCH TONIGHT

JUST MORE NEWS OF THE
Hallowe'en Dinner and Dance Monday, Oct. 30th.
From 9:30 to 12.
—at—
-:-JORDAN'S-:-
The Dinner will be served in courses. You eat a while and then dance a while. A few of the good things you will have: Roast Young Guinea, Roast Chicken, Roast Pig, stuffed with Oysters, Blue Points, Pumpkin Pie, Plum Pudding. There will be a good Orchestra. Make your reservations early. $2.50 per cover, $5.00 per couple.

Pale and Thin
Many feel unequal to the daily task. They are prone to frequent colds or coughs, or are pale and thin. What is needful is rich, nourishing
Scott's Emulsion
of pure vitamine-bearing cod-liver oil, to help strengthen and build up the vital forces of the body. Build up resistance daily with Scott's Emulsion!
Scott & Bowne, Bloomfield, N. J. 22-23

Take Care Of Your Health

Now is the time of the year when you want to give your health the best of care. If you will start taking our mineral oil, it's imported, you'll find that the bugbear of constipation is overcome and you're feeling better.

Aughinbaugh's

NEWSPAPERARCHIVE® NEWSPAPERARCHIVE®

WHEN THE POLITICAL POT BOILS SOMEONE GETS INTO HOT WATER

IF YOU DON'T GET YOUR PROGRESS LET US KNOW

CLEARFIELD PROGRESS

THE WEATHER
Continued cool tonight.
Saturday fair.

VOLUME XVI | THE CLEARFIELD PROGRESS, CLEARFIELD, PA., FRIDAY EVENING, OCTOBER 20, 1922. | NUMBER 247

Great Haul Made In Upper End of County By 'Dry' Officers

ALVIN M. OWFLY NEW COMMANDER OF AMERICAN LEGION

New Orleans, La., Oct. 20.—Alvin M. Owfley was today elected national commander of the American Legion. Of the 1030 votes cast, Major Owfley received 574, more than double that of both his leading opponents. The vote was: Owfley 574; Deegan, of New York, 251; Col. Joe Thompson, of Pennsylvania, 205.

A combination of Western and Southern States put Owfley across as against Deegan. Col. Joe's supporters stood by him to the last.

Owfley was a major in the 36th Division. He is a Texan, where he recruited his own company to enter the world war.

Fine Musical Treat For Clearfielders In Visit Of Consistory Choir

What will, in all probability, be one of the finest musical treats that has ever been presented in this city will be when Director Frederick Manson holds up his baton for the opening number by his Consistory Choir which is being brought here by local members of the Williamsport Consistory.

This choir is one of the most wonderful [illegible] organizations in this State. Used as a part of the ritualistic work in the Williamsport Consistory of the A. A. S. R. its fame has gone far beyond the confines of the lodgeroom and is now in great demand all thru the eastern section of the country for such programs as will be rendered at the Trinity church in this city on next Tuesday evening Oct. 24th at 7:45. The entire seating capacity of the church will be thrown open to the public. The choir is brought here by the local members of the Williamsport consistory purely for the purpose of [illegible] Clearfield people this wonderful treat and the coming will be doubly welcome owing to the fact that all expenses are being borne by local members of the fraternity and that the church will be thrown open to everybody without admission charge or collection of any kind. The choir is composed of thirty trained male voices and has been under the directorship of Mr. Manson for over ten years. The program which will be rendered upon the appearance of the choir here follows:

PATRIOTIC NUMBERS
The Messiah of Nations .....Sousa
To Thee, O Country .....Eichberg

PART SONGS
At Dawning ..... Cadman
Memories .....Cadman
Dreaming Alone in the Twilight Moore

Baritone Solo Selected
Mr. W. Clyde Harer

ANTHEMS
Hark, Hark My Soul .....Schelly
Solo by Mr. A. M. Hoagland
Gloria from the Twelfth Mass Mozart

Quartet Selected

DEGREE
Light, Beautiful Light .....Gerrish
Enright's Chorus .....Protheroe

Bass Solo Selected
Mr. Willilam E. Parson

OLD FAVORITES
Love's Old Sweet Song
Loch Lomond
Arranged for Male Voices.

CHORUS
Viking's Song ..Coleridge-Taylor

Following the recital there will be a reception given to Director Manson and his Choir at the Fraternity Club in the Keystone Building to which all members of the Masonic fraternity and their ladies in this section have been invited.

Mrs. Carrie McGaughey, Mrs. A. M. Liveright and Miss Beulah McCardel attended the luncheon giv-

AMERICAN LEGION BAND MEMBERS

Please report at the room promptly tonight at 7:30 for the purpose of playing at the Democratic Rally.

SWOOPE MAKES A GREAT SPEECH AT BRADFORD MEET

Tells League of Women Voters That New Legislation Must Protect Child Labor.

OPPOSES LEAGUE

(From the Bradford Star.)

William I. Swoope, Republican candidate for Congress, addressed the local branch of the League of Women Voters at the Board of Commerce rooms last evening. The large sized crowd of women assembled to hear the candidate discuss the issues of the coming campaign. Mr. Swoope is an excellent speaker and in an entertaining manner explained the outstanding features of the Republican platform. He reaffirmed his adherence to the amendment to the federal constitution giving Congress the power to regulate child labor.

He said in part:

Te recent decision of the Supreme Court of the United States declaring the act of Congress regulating child labor unconstitutional has brought to the attention of all good citizens the immediate necessity of adopting a twentieth amendment to the Constitution to authorize Congress to regulate this matter. The Republican party declared in its pre-election platform that "if the present law be found unconstitutional or ineffective, we shall seek other means to enable Congress to prevent the evils of child labor." It is an industrial impossibility for any one State, or any group of States, to maintain high industrial standards in direct and open competition with other States that have no such high standards. Therefore, there is a necessity for a Federal law.

One million children from the ages of ten to fifteen yeaers, are now at work in the United States.

Statistical figures are cold, uninteresting things, so let us, says a well-known educator, put the matter in another way—

"One million underprivileged children, destined to grow to be underprivileged men and women, to recruit the ranks of the half-witted, the gunmen, the incompetent and the criminal.

One million voters less capable of exercising the great function of the ballot because of poor equipment for reasoning power and decision.

One million dwarfed intellects to be the easy prey of prejudice, class consciousness and hatreds. Undersized minds that will fatten the purses of the crafty and the conscienceless.

One million prospects for the I. W. W.'s, the Boishevki, and all the other exponents of half-baked theories of government.

One million people whose darkened minds will inevitably pull down the standard of art, music, drama, and life in all its ramifications.

One million children whose pitiable plight shames the boasted wisdom and statesmanship of the United States of America.

One million little folk, at heart innocent of all these and other dire portents for their country, with a real and just grevance against the one hundred million who permit this [illegible] folly of child labor to

(Continued on Page Seven)

BLAIN CITY, COALPORT, MAHAFFEY AND GREENWOOD TOWNSHIP GIVE UP IMMENSE QUANTITIES OF "HOOTCH"

Curry Run Distillery Most Complete Plant Officers of Long Experience Ever Saw; Was In Abandoned Farmhouse 2 Miles From Road.

PROTECTED BY RIFLE IN "CROW'S NEST"

About a half dozen people in the Blaine City, Coalport and Mahaffey regions will bear testimony today that prohibition laws are being enforced, that "Sky Pilot" Davis has a two-fisted enforcement crew who can smell hootch for miles; and those thirsty individuals who depended on E. A. Graham of Mahaffey, George Spangle of Blaine City, Frank Malco and Mrs. Theophilas Cenaski of the same place and Sero Bankio of Coalport are going to be deprived of a source of supply for a long time to come.

Judging from the haul made by an enforcement crew under Group Head O. R. Stiffler and Lieut. C. T. Sprague yesterday in a whirlwind tour of the upper end of the county the aforesaid individuals must have had a monopoly on the moonshine and high powered wine trade in that vicinity as the capacity of the stills confiscated and the stocks on hand and in process of manufacture would make the Overholt Distillery a mere piker. Here is the list of the goods destroyed and confiscated in a short space of six hours:

2 25-gal. stills.
1 15-gal. still.
160 gallons mash.
8 bbl. wine.
4 tons California grapes.
190 bottles Jamaica ginger.
1 10-gal. keg moonshine.
2 1-gal. jugs moonshine.
34 pints moonshine.
984 lbs. brown sugar.
288 empty pints.
3 5-gal. crocks.
1 38-55 Marlin rifle, loaded.
1 bottle-capping machine.
25 gal. cherry mash.
1 bbl. fermented cider.

The First Haul.

Now wouldn't that make you thirsty? It's too late now but here is where you might have gotten it. At least this is what the dry squad found when they swooped down on Blaine City yesterday morning about the time trade was getting good. The first place to be visited was a house occupied by Mrs. Theophilas Cenaski, who had Frank Malco as a distiller and dispenser. A beautiful shiny 25-gallon capacity still had just been loaded and was in operation with Malco proudly looking on. Thirty-five gallons of mash were ready for reloading. The lady and her man Friday were marched to 'Squise Askew at Blaine City where they were held under $1,000 bail to appear at December court.

An Old-Fashioned Hotel.

From the Malco distillery the crew visited the Blaine City Hotel conducted by George Spangle. Here the raiders found a ten-gallon keg of moonshine, a quart and a pint. Spangle and his clerk, Thos. M. Cavey, were glad to give bail in similar amounts to get out of a ride to Sheriff Lowell's apartments at Clearfield. Spangle was ill in bed and told the raiders in not too friendly a manner that he had been tipped off from the town the raiders started from that they were coming but did not have time to hide his stock.

On To Coalport.

Moving down to the town of Coalport the "hootch hound" in the pilot car pointed towards the domicile of one, Sero Bankio, whose praise and name are sung far and wide as a wine maker and vendor. Mr. Bankio had eight barrels of wine already made up, three kinds of it, so that he would be able to cater to all classes of trade, and as though anticipating a great holiday trade he had four tons of California grapes in an adjoining room, going through his fruit press. An invoice found told the story of the extent of his operations. Bankio likewise will be down to see Judge Bell in December. The stocks were put under seal for later disposition.

A Prize Find.

It was not, however, until the party reached Mahaffey that things began to get interesting. Possessing a search warrant for the restaurant of E. A. Graham, which is directly back of the N. Y. C. depot, the squad entered both front and rear doors and made a thorough search. In the stock room upstairs 34 pints, 2 one-gallon jugs and 190 bottles of Jamaica ginger gave mute evidence of the source of supply for thirsty travellers. The law-abiding residents of Mahaffey upon learning that a raiding party was in town quickly assured the offirers their visit was appreciated and volunteered a great deal of information which led to developments which uncovered the plant from which Graham stocked his house and which surely had the capacity to keep all of Chest Creek moist through the longest drought. Graham was taken before 'Squire McQuown of Mahaffey, where for $1,000 bail posted he was temporarily released.

Departing from Mahaffey, the party headed down the river for Clearfied, satisfied that a good day's work had been done, but at a point near Curry Run the "hootch hound" sniffed and barked, then sprang from the rapid going car. It is the policy of the enforcement officers never to overlook a scent, so the cars were headed up the old Lee road for a distance of a couple miles to what is known as the old Lee farm in Greenwood township. Here the officers found an old four-room farm house, abandoned as far as agricultural pursuits are concerned, but a beehive of activity for distilling purposes. This house is located in a hollow and is obscured from the view of all mankind by reason of its location and the wooded lands surrounding it. A nice stream of pure spring water for use in manufacturing ran right alongside the house. Indeed it was a perfect site. The farm now is the property of E. A. Graham, the Mahaffey restaurant man, who was re-arrested and admitted his part in the violations.

In one room was a 25-gallon and a 15-gallon still. In another there were 125 gallons of grain mash, a 25-gallon keg of cherry mash. In still another, the packing room, was

(Continued on Page 4).

ARREST IS AGAIN PROMISED IN HALL-MILLS MURDER CASE

New Brunswick, N. J., Oct. 20.—Hall-Mills murder mystery has been solved. The murderer is virtually arrested and has been under constant surveillance for several days.

County Prosecutor Strickler would not confirm the report that emanated from the court house here but there is less feverish activity around the Court House today than there has been since the finding of the bodies and the search for the murderer began.

Both Prosecutor Strickler's and Prosecutor Beekman's attitude was said to bear out the information and the apparent sureness of the county officials and the state police further bore out the probability that an arrest was but a matter of hours.

New Brunswick, Oct. 20.—Prosecutor Beekman and Stickler are apparently at loggerheads over the latest developments. Beekman is urging Strickler to make an arrest but Strickler does not believe the time opportune for taking the suspect into custody.

REPUBLICAN PARTY CHAIRMEN MAKE MANY CHANGES IN GOVERNING RULES

Republican precinct, ward, township, borough and city chairmen constituting the Republican organization of Clearfield county, met in executive session last evening at the Dimeling hotel at which time a banquet was enjoyed and epoch-making changes were made in the party rules. A full report of the proceedings will appear in tomorrow's Progress.

ATTORNEY UREY AN ABLE EXPONENT OF TAXING PROBLEMS

Borough Solicitor John M. Urey was a guest of the Clearfield Rotary Club at its regular meeting at the Hotel Jordan last evening and after the dinner gave the assembled Rotarians a highly interesting talk on "Tax Assessment Equalization." Mr. Urey is an authority on taxation and by reason of the position which he has held in the borough government for the past ten or twelve years is as familiar with the local situation, with its manifold inequalities, as any man in the town. His remarks were not only interesting but instructive as well and gave his hearers new ideas on the problem which concerns us all and which an effort will be made to solve at the coming session of the Pennsylvania legislature by entirely changing the manner of tax assessments.

Miss Jean Harris sang a couple of very enjoyable solos during the meeting.

Charles A. Steele, of Franklin, Pa. a guest of P. T. Davis favored the Rotarians with a brief little talk and pleasing recitation.

BALDWIN WORKS AT PHILADELPHIA HAS GREAT PROSPERITY

Philadelphia, Pa., Oct. 20. (U. P.)—The Baldwin Locomotive works is having the greatest prosperity since the slump began in 1920.

There are now 12,000 men at work, three eight-hour shifts, six days a week, and the force will soon be increased to 18,000 men, it is announced.

This shows the general trend of business, for railways do not place large orders for locomotives when times are very dull. Many of the roads who have placed big orders with the Baldwin people are demanding that their engines be rushed in anticipation of new business at once.

Besides large domestic orders from Pennsylvania, Erie, Baltimore and Ohio, Chicago, Milwaukee and St. Paul and others, the Baldwin has orders from foreign roads and governments for more than 50 locomotives.

The largest engine ever made at the Baldwin works was recently turned over to the Erie. It had sixteen driving wheels each 63 inches in diameter, developed tractive force of 160,000 pounds and weighed 860,350 pounds.

MOTHER'S FUND IS GREAT HELP TO OVER 2,000 STATE WOMEN

Scranton, Pa., Oct. 20.—(U. P.)—The Mothers' Assistance Fund is at present caring for 2,462 families in Pennsylvania, including 9,000 children, according to Miss Mary F. Bogue, supervisor of the fund in this state.

Rebekkahs Celebrate With Hallowe'en Party In Odd Fellows Hall

A particularly enjoyable hallowe'en party was given by the Daughters of Rebekkah in the rooms of Clearfield Lodge of Odd Fellows last evening. The two hundred or more participants were suitably and picturesquely masked and with the commodious social rooms darkened and tastefully decorated with eerie looking old witches and other hallow e'en decorations made up a scene impressively and singularly beautiful.

When the proper time arrived Miss Marion Rook took charge as Chairman and capably directed a highly pleasing program.

One of the Chief features of the program was the fancy whistling of the Clyde Brothers, DuBois artists, one of whom also favored the assemblage with several side-splitting Italian dialect stories.

Mrs. Cal C. Johnson added anew to her reputation as an elocutionist, vocalist and all-around entertainer by her recital of "A Dutchman's Answer," which she followed by singing that old-time but ever popular song entitled "Oh, My Little Darling."

Miss Kathleen Tozier also sang a very pretty solo, while Miss Anna Way, who accompanied the singers also rendered a pleasing piano solo.

Delectable refreshments added "the fillin," necessary to a complete program and brought to an end a perfect evening.

CLAIMS WIFE GAVE BIRTH TO TWINS, THEN KILLED THEM

Hammond, Ind., Oct. 19.—Frank McNally, middle aged factory worker who accuses his wife of murdering twin babies born to her, asserted at the preliminary hearing today that Mrs. McNally took the children to a hospital in Chicago last January returned with two dolls which she substituted.

Mrs. McNally, who claims that the twins never were born, and that tricked her husband by using dummies to satisfy him, was unperturbed by her husbands' testimony.

Attorneys for the defense objected to his testimony as soon as he was placed on the stand. After long arguments Judge Cleveland ruled that McNally might tell of events following the time he says the babies were born, but will not be allowed to testify to events preceding that event.

Miss Catherine Griffith, 17 year old daughter of the nurse who attended Mrs. McNally, was an important witness today. She said she learned that Mrs. McNally was to have become a mother in the summer of 1921 Pictures, she said she had taken of Mrs. McNally at the beach last summer, were demanded by attorneys for the defense but were refused.

She asserted that after the time McNally said the twins were born she saw he babies in bed alixe and kicking and also saw one of the babies nursing Later she said she carried one of the babies on the street, but would not swear that it was alive.

Merrit Metz, a real estate man, said he had seen Mrs. McNally early last December and she was approaching motherhood. Mrs. Anna Hartman, a neighbor, also testified that she had seen Mrs. McNally in December and she was soon to become a mother.

It was expected that when McNally concludes his testimony, the midwiffe who McNally said attended his wife, will be summoned.

Hammond, Ind., Oct. 19.—Apparently enjoying humorous aspects of the proceedings as much as spectators who crowded the courtroom, Mrs Hazel McNally, on trial charged with

(Continued On Page Two.)

CLEARFIELD, ELK AND CAMERON ROAD BOOSTERS READY

Permanent Organization Made; Legislation to Get Highway Prepared and Fight Is On.

IS SHORTER ROUTE

The meeting for permanent organization of the Clearfield-Elk-Cameron Improved Road Association was held at St. Mary's, Elk county yesterday and the organization of business men from the counties named which has for its object the establishing of an improved road between Clearfield and Emporium, was finally and permanently established.

The meeting which was held in the parlors of the St. Mary's Elk Club was attended by two score or more of those interested in this route, which means so much to the northern end of the State, in that it will give a short cut outlet to the east to a section practically cut off from central and eastern Pennsylvania, except they travel a long and roundabout course to reach those sections..

The meeting was called to order by President B. C. Mulhearn and after the preliminaries had been disposed of Hon. Josiah Howard, of Emporium, established the permanency of the organization by moving that an Executive Committee be named consisting of the general chairman and the Chairmen and Secretaries of each of thethree counties in the organization.

The county chairmen then named the six members of their organizations, which they had been empowered to choose to make up the different county organizations. Chairmman A. E. Leitzinger of Clearfield County, announced that the following would make up the committee from this county: A. E. Leizinger, chairman; L. C. Norris, Secreary; John C. Forsyth, Charles T. Kurtz, A. H. Woodward, A. D. Bigler and Dr. Frantz.

Chairman A. H. Woodward of the Committee appointed to draft suitable legislation covering the project, presented the following Act of Assembly, providing for the proposed route and which was adopted and will be introduced into the coming legislature:

A SUPPLEMENT

To an act entitled, "An Act establishing certain public roads as State Highways, and providing for their construction and maintenance at the expense of the Commonwealth," approved the twenty-second day of July one thousand nine hundred and thirteen, by adding thereto an additional route to be known as route three hundred and seventy-five, to connect the county seats of Clearfield and Cameron Counties.

Be it enacted by the Senate and House of Representatives of the Commonwealth of Pennsylvania in

(Continued on Page 4).

ROOSTER'S CROWING SHOWED WAY OUT OF DARK DISMAL SWAMP

Stroudsburg, Pa., Oct. 20. (U. P.)—William Warner owes his life to a rooster that crowed.

Warner recently became lost in a cranberry swamp near Tannersville. After wandering for hours he was caught in the boggy land up to his waist.

Fighting for hours to release himself he finally succeeded in dragging himself to firm land but was lost and afraid to move. A rooster crowed. Warner followed the sound until he reached a farmhouse and was given medical attention.

NEWSPAPERARCHIVE®
NEWSPAPERARCHIVE®

Tom Sims SAYS---

When a man with but a single idea gets where he is going he hasn't seen much on the trip.

* * *

An actress gets rich on the audience's looks.

* * *

The East St. Louis woman with nine divorces could be arrested for impersonating a movie star.

* * *

Our ancestors lived in trees and the average man of today is up a tree most of the time.

* * *

There are countless tollgates along the road to success.

* * *

When a woman throws herself at a man she usually misses him.

* * *

Delphos (Kas.) teacher has a school but no pupils. This, says the boy, is as it should be.

* * *

Florida man landed a fish after three hours but girls often play one for years and years.

The Pouring Mouth.

The tongue of the wise useth knowledge aright but the mouth of fools poureth out foolishness.—Solomon.

Grieving Cow Adopts Eight Lambs.

The maternal affection of a cow at the Morton Sheep company's ranch, near Douglas, Wyo., has been satisfied by the adoption of eight motherless lambs. The cow grieved when she lost her calf, but her new family appears to please her greatly.

CLAIMS WIFE GAVE

(Continued From Page One)

infanticide, waited today for the prosecution to present its star witness, her husband and accuser, who sa[illegible] the twins she disposed of last spring were actual babies and not dolls, as she claims.

Eleven witnesses testified yesterday, 10 that the twins were dolls and one that they lived and breathed. Mrs. McNally listened with seeming levity and unconcern to their testimony as to how she carefully guarded "the twins" from the prying [illegible] of curious relatives and neighbors. She frequently joined in the laught[illegible] which the testimony brought from the crowded courtroom.

The defense indicated its intention to put Mrs. McNally on the stand to repeat her version—a story of [illegible] spiracy between herself and her husband to work a maternity hoax so that McNally's ambition to be known as a father might be appeased. According to Mrs. McNally [illegible] operation two years previous to her marriage rendered her incapable of child birth.

All witnesses said that Mrs. McNally kept the faces of the twins covered up.

No trace of the missing twins whether dolls or babies, has been found. Mrs. McNally said she destroyed them last April, telling the inquisitive that she had sent them to Chicago.

INDIANS TO BATTLE FOR LANDS AROUND OLD N. Y. RESERVE

Oneida, N. Y., Oct. 20.—(United Press)—Legal battles will be begun shortly to recover for the "Six Nations" of Indians more than 6,000,000, acres of land in the heart of New York state valued at more than $2,000,000,000.

Oneida Indians at a meeting here appointed a committee of 22 of their number to raise the money needed for the fight and for further investigation of claims. Nelson Metoxen is chairman and Mrs. Laura Cornelius Kellogg, secretary. The committee will work with those appointed from other tribes.

Mrs. Kellogg and Amos Baird represented the Oneidas in an investigation conducted in the east. T[illegible] claimed at the meeting that if the land is recovered, it will be divided among approximately 50,000 persons descendants of the "Six Nations."

The claim is based on the t[illegible] of 1784 in which the United State government ceded 6,000,000 acres land to the Six Nations. The[illegible] nothing in the treaty, however, prevented Indians from selling the lan[illegible] In a short time much of it had bee[illegible] sold to the state [illegible] Indians moved west and north, some to Canada, others to Wisconsin a[illegible] Oklahoma.

In 1794 the government amended the treaty by a clause which stated [illegible] was the original purpose of the government to provide that none of the land ceded in the treaty of 1784 could be sold except by the Six Nations as unit. Indians therefore are attempting to recover the land alleged to have been illegally sold to New York State.

The Indians are being assisted their fight by E. A. Everett, chairman of the New York state Indian commission. The fight will be carried to the New York state and Federal government.

300 ARE BURIED IN POTTERS FIELD OF PHILA. EACH YEAR

Philadelphia, Pa., Oct. 20.—(U. P)—More than 300 unidentified and unclaimed bodies are buried in Potter's field here each year. Joseph Shav, Superintendent of the cities burial ground, states.

The bodies are kept in the cemetery for two years and then if no one claims them, they are exhumed and cremated, Shay said.

Photographs of each body buried are kept and it is not uncommon to exhume a body several times a year for identification, only to find that the persons were deceived by the picture. Most efforts to identify the bodies are due to the desire to collect insurance money, he said. The number of unclaimed bodies each year are about equally divided between the sexes the records show.

BAGGAGE MASTER IS RIGHT ON THE JOB AT HANDLING KIDS

Shenandoah, Pa., Oct. 20. (U. P.) A four year old child, who was playing near the steps of a fast express train that had stopped for baggage, was knocked beneath the wheels when the train started to leave the station.

Fred Erb, baggagemaster at the risk of his life yanked the baby from beneath the wheels of the slowly moving train, just as the child's clothing became entangled in the brake rigging.

After the rescue, Erb relieved [illegible] nervous tension of [illegible] by administering a sound spanking to the youngster, who ran into the town crying.

TOWN PESTS

The Newspaper Borrower [illegible] the Paper.

FEW FOLKS HAVE GRAY HAIR NOW

Well-Known local druggist says everybody is using old-time recipe of Sage Tea and Sulphur

Hair that loses its color and lustre or when it fades, turns gray, dull and lifeless, is caused by a lack of Sulphur in the hair. Our grandmother made up a mixture of Sage Tea and Sulphur to keep her locks dark and beautiful, and thousands of women and men who value that even color, that beautiful dark shade of hair which is so attractive, use only this old-time recipe.

Nowadays we get this famous mixture improved by the addition of other ingredients by asking at any drug store for a bottle of "Wyeth's Sage and Sulpuhr Compound," which darkens the hair so naturally, evenly that nobody can possibly tell it has been applied. You just dampen a sponge or soft brush with it and draw this through your hair, taking one small strand at a time. By morning the gray hair disappears; but what delights the ladies with Wyeth's Sage and Sulphur Compound is that, besides beautifully darkening the hair after a few applications, it also brings back the gloss and lustre and gives it an appearance of aboundance.

If other stores call you a "Crank" ----- we want to meet you!

If you are fussy about your clothes—particular about your hats—if you have more trouble with shirts than Sousa has medals and if you take more time to buy a Union Suit than most men take to buy a house and lot—

All the more we went to meet you.

It's our experience that the man who is hard to win is also hard to take away!

Come in, particular men—take as many pains as you like —you can't give us one.

Hart, Schaffner & Marx Suits, $35 to $45

Society Brand Suits, $40 to $50

Superior Union Suits

Manhattan Shirts

H. J. FLÉGAL & SONS

"TRADE WITH THE BOYS"

PAIN GONE! RUB SORE, RHEUMATIC ACHING JOINTS

Stop "dosing" rheumatism.

It's pain only. St. Jacobs Oil will stop any pain, and not one rheumatism case in fifty requires internal treatment. Rub soothing, penetrating St. Jacobs Oil right on the tender spot, and by the time you say Jack Robinson—out comes the rheumatic pain and distress. St. Jacobs Oil is a harmless rheumatism liniment which never disappoints, and doesn't burn the skin. It takes pain, soreness and stiffness from aching joints muscles and bones; stops sciatica, lumbago, bachache and neuralgia.

Limber up! Get a small trial bottle of old time, honest St. Jacobs Oil from any drug store, and in a moment you'll be free from pains, aches and stiffness. Don't suffer. Rub rheumatism away.

BEAVERS CUT OFF WATER SUPPLY FROM HIS GRIST MILL

Bloomsburg, Pa., Oc. 20.—(U. P.) Unable to operate his grist mill because his water supply was short, [illegible]rton Cole [illegible] investigate the upper section of West Creek.

Twenty miles up the little stream of water a colony of beavers were damming up the creek. In an effort to keep a sufficient depth of water in the mill dam to suit their fancy they closed off the water leading to the mill race.

CHAMBERLAIN'S COUGH REMEDY

FOR THE RELIEF OF

Coughs, Colds, Croup

WHOOPING COUGH HOARSENESS

BRONCHITIS

SOLD EVERYWHERE

A PAPER with CHARACTER

There's great individuality, distinction and character to your correspondence if you write on a paper of fine finish and texture, a paper which in itself has character and which pleasantly reminds of your personality and distinction. We offer you beautifully boxed stationery at a very low price.

C. R. BLOOM

We Are Going To Have An Important Announcement To Make Some Of These Days. It Will Be Something That Will Revolutionize The Meals Of Every Home In This City And You're Going To Like It.

Clearfield Dairy Co.

Hallowe'en Fixin's

The clever little things that we have for your celebration of Hallowe'en are yet here aplenty and you'll find that your party will be a lot nicer if you have the proper decorations.

Narcissus Bulbs

We are showing, and selling a lot of them, too, fancy boxes of those healthy narcissus bulbs that you want to start now to have ready in time for Christmas. We have them all ready, bowl and all.

Kurtz Stationery Store

THE UNIVERSAL CAR

ANNOUNCEMENT

The Ford Motor Company Announces the Lowest F. O. B. Detroit Prices in History of the Company

$50 REDUCTION IN PRICE ON ALL TYPES EFFECTIVE OCT. 17, 1922

	New Prices
Chassis	$235.00
Runabout	269.00
Touring	298.00
Coupe	530.00
Two-Door Sedan	595.00
Four-Door Sedan	725.00
1-Ton Truck Chassis	380.00

Self Starter $70.00; Demountable Wheels $25.00 (Extra on Touring and Runabout)

PLACE YOUR ORDER TODAY AND AVOID DISAPPOINTMENT

Clearfield Central Garage Co.

Market Street -:- -:- -:- Clearfield, Pa.

.. Millinery ..

We wish to announce the opening of our New Millinery Store. You are cordially invited to call and inspect our line of Hats. Prices to suit your pocketbooks. As our clerk hire is not very heavy, we give our patrons the benefit of the same.

Mrs. Green & Gardner

513 Daisy Street, East End Clearfield, Pa.

Keystone Ice Cream

Is Better And Better With Each Passing Day Just Because It's Carbonated. Try It And You'll Be Sure.

---Progress Classified Ads Pay BIG---

BETTER TOOTH PASTE MAG-LAC

Stronger in medicinal properties it is greater in prophylatic benefits. Free from grit and still worth a good scrubbing quality. Cleverly flavored so that it tastes well.

Irwin's Drug Store

Opposite Y. M. C. A.

McCARTY'S SUNDAY DELIVERIES

The office at the plant will be open until 9 P. M. every Saturday evening and on Sundays from 9 to 10 in the morning for the booking of Sunday dinner ice cream.

No orders will be taken after 10 A. M. Sunday for delivery in time for dinner.

If You Serve McCarty's Ice Cream, You Serve Something Extra Fine.

McCARTY'S

BRINGING UP FATHER -:- By McManus

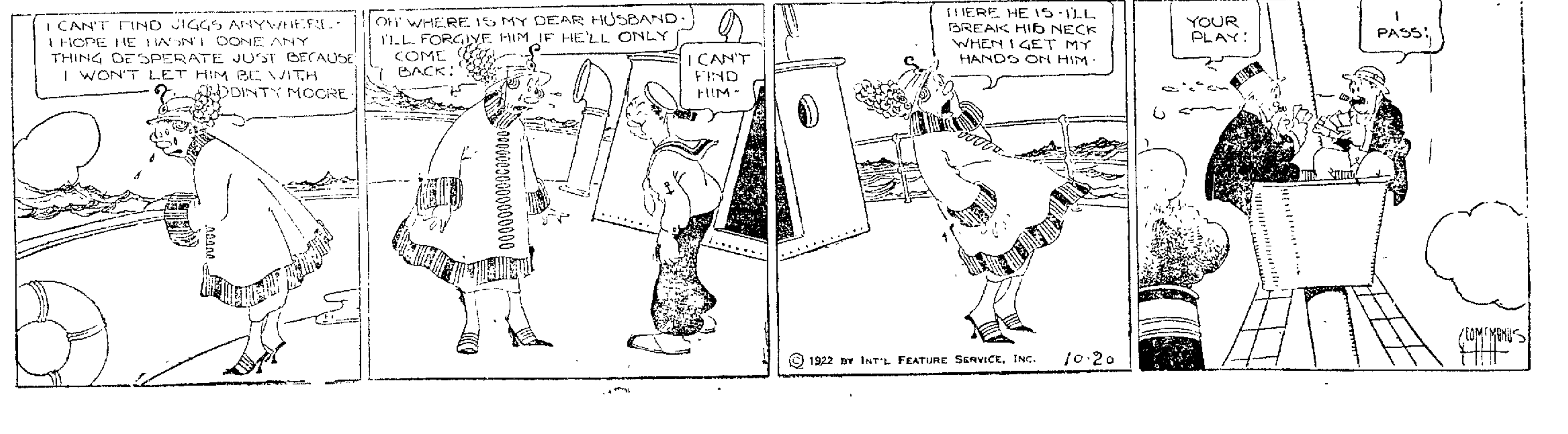

NEWSPAPERARCHIVE® NEWSPAPERARCHIVE®

CLASSIFIED ADS FOR EVERYBODY

One Cent Per Word For Each Insertion
Minimum Charge Twenty-Five Cents

WANTED

MINERS WANTED—Steady work, good wages and house to rent. Call C. B. Graham & Son, Clover Hill. H. & C. 708R14. R. D. 5. 10 .7-19-21-p

WANTED—2 unfurnished rooms by young couple. Notify 482 Ninth street. 10|18-3t-pd

WANTED—Sales lady at Reliable Store, Third street. 10 20-2t-ch

WANTED—Middle aged woman to keep house for family of five. E. N. Hertelein, Karthaus, Pa. 10 18-3t-pd

WANTED—Typewriting to do at home. Write Box 26, Hyde, Pa., or call H. & C. 431X1. 10 19-1t-pd

WANTED—Truck driver. Inquire Progress. 10,20-tf-ch

WANTED—Housekeeper to take care of house and children while I am taking care of my store. Must be able to cook and do general work. Write Mrs. J. C. Miller, Olanta, Pa., R. D. 1. 10 14-6t-ch

FOR SALE

FOR SALE—Gallon oyster pails, 50c dozen. Thorn Bros. 10,19-3t-ch

FOR SALE—Two small safes. Jas. P. O'Laughlin, 209 Market street, Clearfield, Pennsylvaia. 10 17-5t-ch

FOR SALE—Fruits of all kind, fresh oysters and fish. Fish already cleaned, three times a week, and fresh oysters every other day. Florida Fruit Store, Frank Balestrere, Prop. 10 17-5t-ch

FOR SALE—About 5 tons of loose timothy hay for sale. Inquire W. S. Sommerville, R. D. 2, City. 10 20-2tp

FOR SALE—Ford roadster, 1922 model. Five tires. Hassler shock absorbers. Low mileage. Practically new. First class mechanical condition. Inquire Progress. 10 20-tf-c

FOR SALE—Nine pigs, 8 weeks old on Tom Duckett farm and range stove. W. H. Tubbs, R. D. 5, Clearfield, Pa. 10,20-1t-pd

FOR SALE—Ford roadster or truck. Cheap to quick buyer. See car at Walthers' Garage, West Side. Completely overhauled. See R. C. Fletcher or Coe Walthers. 10 20-2t-p

FOR SALE—Cow, suitable for milk or beef. Price $30. See Roy Askey, Surveyor, Pa. 10,20-3t-pd

FOR SALE—Practically new baby carriage, used but five months. Call at 426 Pine street, Curwensville, Pa. 10 20-1t-pd

FOR SALE—One three-burner oil stove with oven attached. Price $10. Call 222 Third street. 10 19-2t-pd

FOR SALE—At a bargain, driving horse, weight about 1150; also harness, buggy and top sleigh. Inquire James Blacker, 615 Nichols street 10|17-tf-c

FOR SALE—Henderson motorcycle with side car. Model 19. Can be seen and demonstrated after 5 p. m. Cheap to quick buyer. Call at 405 Cherry street. 10 17-tf-ch

FOR SALE—One gray mare, 8 years old, weighs 1400. Worsk single or double. Will sell or trade on a good cow. Call H. & C. 426 X. 10 19-2t-ch

FOR SALE—One twelve-gauge, double-barrel, hammerless shotgun. In A-1 condition. Made by A. A. Fox Gun Co. Inquire 110 S. Fourth street after 6 p. m. 10 19-2t-ch

FOR SALE — Barn, 18x24, on Moose lot 315 Market street. Best offer takes it. See D. D. Guppy. 10 17-4t-ch

FOR RENT

FOR RENT—Completely furnished house for winter months. Everything modern. Address X, c/o Progress. 10|6-tf-ch

FOR RENT—Two furnished rooms. Inquire Progress. 10 20-1t-ch

FOR RENT OR SALE
Typewriters of all makes for rent or sale at all times.
HARRY E. MANN, Dealer in Typewriters, Clearfield, Pa. 5,17 tf ch

Have You Been In For Your Cigars?

Since we took over the agency for the United Cigar stores, we have seen a lot of new faces. They have found that their favorite brands are here and we'll try and have them here all the time.

VIRGINIA CHOCOLATE SHOP

LOST AND FOUND

LOST—One pair tortoise rimmed spectacles between High School and "Point". Return to Progress. 10,19-2t

ITEMS OF INTEREST

1c per Word for each Insertion
Minimum Charge 25 Cents

Men's Gas Mask Raincoats, Ladies Tan Bombazine Plaid-Back. Every coat Guaranteed Water Proof. Sizes 32-48. Price $3.90. Agents wanted
R. K. ROUSH
Williamsburg, Blair Co., Pa.
10,20-4t-pd

DIXON'S DRAY
Coal, wood, lime and sand. Also general hauling. Terms cash. Call H. & C. 'phone 225J3. 10 20-6t-ch

We wish to thank the friends and neighbors for their great kindness shown in our sad bereavement.
JAMES SHEARER & FAMILY.
10|20-1t-pd

ATTENTION,
RED MEN'S MINSTRELS
There will be no chorus rehearsal at the Globe Theatre tonight, but the circus and end men will be present for rehearsal instead. The rehearsal for circus, first part and specialties will be held Saturday night in Thayer's Auditorium at 7:45. Very necessary for all to be there at this time as arrangements will be made then for the dress rehearsal. 10 20-1t ch

PROPERTY FOR SALE
The undersigned will sell a house and lot situate on Seventh street in the 4th ward of the Borough of Clearfield. Said house has six rooms inside toilet, electric light and usual outbuildings, said lot being 50x150. Price $2200, possession at once. Inquire at the office of W. A. Hagerty
10|18-4t-pd

PIANO TUNING PRICES
ANYWHERE IN CLEARFIELD COUNTY
Tuning alone, $3.50. Tuning, taking up keyboard and renovating, $5. Repairs made as reasonable as possible. Leave orders at Clearfield Talking Machine Shop, Clearfield, Pa. Both phones.

GRADUATE DRESSMAKER
WILL DO SEWING
Having finished my two years course in dressmaking and designing I am ready to do all kinds of plain and fancy sewing. I can design and make very pretty Hallowe'en costumes at reasonable cost. Miss Violet Shaffer, West Front Street, next to West Front Street Garagee.
10 19-3t-ch

NOTICE
I have purchased J. R. Confer's team, harness and wagon, and am therefore solicit his trade in the draying business. Telephone all orders to 505 Fifth street, H. & C. 2X3. J. A. Beightol. 10,16-6t-ch

PIANO TUNING
H. F. Rees, expert piano tuner of Punxsutawney, will be in Clearfield during the week of October 23rd. Leave orders at Stewart Drug Store and the convent. 10|19-4t-ch

LEGAL

IN THE ORPHANS' COURT OF CLEARFIELD COUNTY, PENNSYLVANIA.
In re Estate of Susan Wilhelm, late of Cooper Township, deceased.
The undersigned, having been appointed by the Court as Auditor in the above named estate to distribute the balance in the hands of the Executor as per his account filed, notice is hereby given that he will sit for the purpose of his appointment at the office of Boulton and Forsyth, Kurtz Building, Clearfield, Pennsylvania, on Saturday, October twenty-first, at ten a. m., when and where all those having claims may be present and heard, if they so desire.
F. CORTEZ BELL,
10-6-13-20-ch Auditor

NOTICE TO BIDDERS
Township of Bigler,
County of Clearfield,
Pennsylvania.
Sale of $27,000 Road Bonds of Issue of 1922.
Sealed proposals will be received by the Supervisors of the township of Bigler, Clearfield County, Pennsylvania, at their office, Madera, Pa., until Monday, October 23rd, 1922, for the purchase of $27,000 par value Township of Bigler Road Bonds of Issue of 1922.
These bonds will be in the denomination of $1,000 each; will bear date August 15th, 1922, and will bear interest at the rate of 5½ per cent. per annum, payable semi-annually on February 15th and August 15th in each year to maturity; will mature and become payable on the 15th day of August A. D. 1937.
These bonds will be in coupon form, the interest being represented by detachable coupons. Principal and interest will be free of any tax or taxes now or hereafter levied by the Commonwealth of Pennsylvania except succession or inheritance taxes.
No bid will be considered for less than par and accrued interest.
The Supervisors reserve the right to reject any or all bids.
J. E. ROBISON
JOHN VRABEL
CHAS. S. SHOFF,
Supervisors of Bigler Township.
9 29 10 6-13-20-ch

ODDS AND ENDS AND THINGS

By J. D. C.

A referendum on Prohibition, to record the opinions of at least 10,000,000 American citizens throughout the country, and if possible, twice that number, will be undertaken by the National Liberal Alliance and completed in four months. A beginning has been made, it became known for votes of 3,000,000 have already been recorded.

The votes in hand, obtained mostly in New York and in the New England States, stand ten to one in favor of a modification of the Volstead Act, according to Miss Helen L. Baughan, director of the Women's Division of the Alliance, who has opened headquarters in the Hotel Astor and who began taking votes Tuesday last. That ratio, incidentally, is similar to one obtained from nearly 100,000 voters in New York a year ago last July—93,720 for modification and 1,978 against.

Miss Baughan, a newspaper woman from Providence, will take votes in New York until election day, with aid of 500 women assistants to be recruited during the next two days. Ballot boxes will be placed all over the city.

To Escape Knife of Divorce.

A chap before marriage does a lot of spooning, but after marriage it's a case of fork over.—Boston Transcript

First Patent for Plow.

The first patent for a plow is said to have been obtained by Joseph Foljambe in 1730. His invention was closely followed by other plow makers, and he struck the same practical idea that has been so elaborated in the soil-turning instrument of today.

LEITZINGER BROS. GROCERY SECTION

'Phone your order. Try our delivery for quick service.

Monarch Baked Beans with pork and tomato sauce, ca. 13c or 2 for 25c

Libby' corned beef 22c

Fancy Cider Vinegar, gal. . 50c

Swift's Premium Hams, 9 to 12 lbs., lb. 28c

Swift's Premium Sliced Bacon (best of all) ready for the pan, box 25c

Beech Nut Sliced Bacon, glass jar 25c

Clover Leaf pure fresh churned creamery butter, pound prints (money back if not satisfied), per lb. 50c

Lobster paste for sandwiches, per can 18c

Extra fine quality frankfurters in glass, jar 29c

Coffees: The 100, Franco-American, White House, Fifth Avenue, and Leitzinger Bros. Special blend.

Full quart jar special Royal Sealed Dill pickles, jar . 50c

Full quart jar large Queen Olives, jar 50c

Assorted stuffed olives, stuffed with Pimentoes, celery and almonds, a very delicious bite, per jar 45c

Imported Swiss cheese by the pound, lb. 85c

Gruyere imported Swiss cheese, 6 portions to a box, box 75c

Imported French boneless sardines, best we can buy, box 50c

Try one tin of the imported little toasted Norway sardines at 20c a tin or six for $1.00.

DelMonte California canned fruits only.

Imported French peas and mushrooms, very finest.

LEITZINGER BROS. Store Opens 8 A. M., Closes 5:30 P. M. Except Saturday, 9 P. M. **LEITZINGER BROS.**

Fall Ready-to-Wear Shows Countless New Style Movements

Countless new movements have been inaugurated in styles for women, and each has proved more acceptable than the last. There is still further departure from the old paths in respect to price, perhaps the most acceptable of all. Beautiful styles for every age—all at prices lower than those obtaining for garments of the same quality a year ago—are indeed the bearers of good tidings to the modern woman, and Leitzinger's take pleasure in furthering the new arrangement with a large and unusually comprehensive array of Frocks, Coats, Suits, Hats, Furs and other apparel for women.

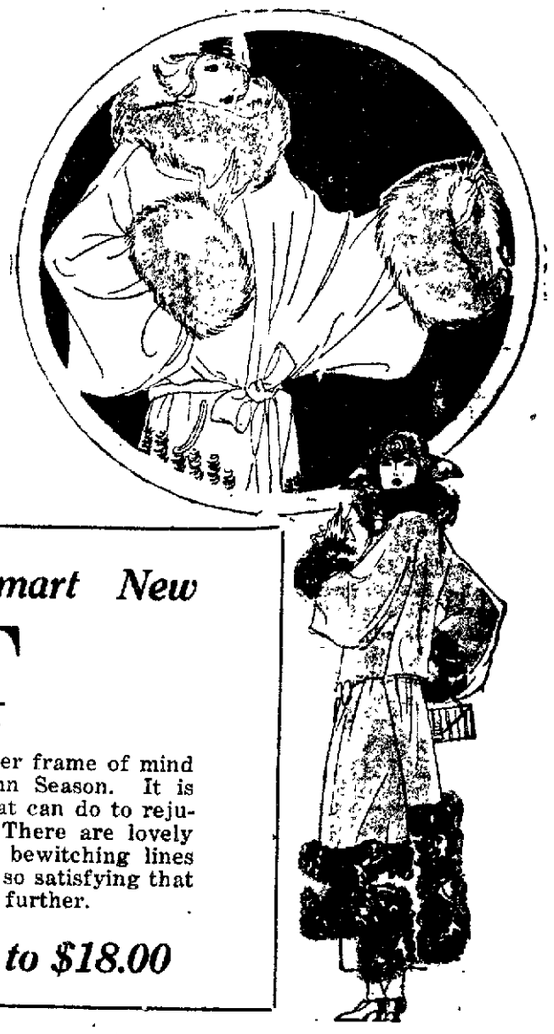

First of All Is a Smart New

HAT

If you want to be in the proper frame of mind during this delightful Autumn Season. It is surprising what one pretty Hat can do to rejuvenate an entire wardrobe. There are lovely new Hats on display her of bewitching lines and ravishing color, and style so satisfying that few women will care to look further.

Priced from $2.50 to $18.00

-:- SNUG KNIT UNDERWEAR -:-

Combines Quality With Comfort and Attractiveness

The question of Knit Underwear in a heavier weight than summer has demanded, is all-important, now that brisk fall weather is here. These early fall days in the Underwear Section are splendid ones to examine and purchase the new knit undergarments. There are many interesting new details of trimming; some new weights. As you know, we carry only those well-known and thoroughly tested makes that stand for quality—the **Munsingwear** and **Athena** Brands, head the list of our nationally known makes of Women's and Children's Underwear.

Lion Brand Hardy-Hide Hunting Boots Will Protect Hunters' Feet

Every hunter should take the best of care of his feet and to do this you have got to have the best of footwear. Upon the care you give your feet depends the pleasure of your hunt. These boots are made of HARDY-HIDE leather which, for pliability and toughness, is second to none.

OFFICER'S STYLE HARDY-HIDE HUNTING BOOTS—Made with 16-inch tops, with plain toe and welt sole **$9.00**

ROUND TOED HARDY-HIDE 16-inch BOOTS—These are light tan, full fitting toes, double stitched welt sole **$9.00**

16-inch HARDY-HIDE SHOES—These are nailed soles. Brown only **$7.00**

12-inch HARDY-HIDE SHOES—Welt sewed soles with 2 buckles at top **$8.00**

12-inch HARDY-HIDE SHOES—Have nailed soles **$6.50**

8-inch HARDY-HIDE SHOES—Welted soles with buckles at top **$6.00**

Many a Hunter Swears by Gold Seal Footwear

Because it's made of Pure Rubber. Look for the trade mark.

Lots of the followers of the hunt have tried a pair of GOLD SEAL rubbers and found that they are the best ever.

16-inch PURE RUBBER HUNTING BOOTS—"Light as a feather" **$7.00**

10-inch PURE RUBBER HUNTING BOOTS—Fit like a Shoe **$5.50**

8-inch PURE RUBBER HUNTING BOOTS—Not such high tops **$5.00**

6-inch PURE RUBBER HUNTING BOOTS **$4.50**

OF COURSE WE HAVE THE GOLD SEAL RUBBERS TO FIT EVERY SHOE IN THE FAMILY FOR STREET WEAR. LOOK FOR THE "GOLD SEAL" STAMP.

: : *LEITZINGER BROS.* : :

NEWSPAPERARCHIVE®
NEWSPAPERARCHIVE®

THE CLEARFIELD PROGRESS

Published every day except Sunday by the Progressive Publishing Company, Progress Building, Clearfield, Pennsylvania.

G. ALBERT STEWART, Managing Editor.
J. D. CONNELLY, City Editor R. S. NIGHTINGALE, Adv. Mgr
A. M. BRAUND, Foreman.

—OFFICERS—
R. H. SOMMERVILLE, President. G. A. STEWART, Sec. and Treas.
H. & C. Telephone No. 176. Bell Phone No. 47

—TERMS OF SUBSCRIPTION BY MAIL—

One Year	$4.00	Three Months	$1.50
Six Months	$3.00	One Month	$ .50

By Carrier 12 cents per Week Payable to Carrier

Entered in Post Office at Clearfield, Pa., as second class mail matter.

CLEARFIELD, ELK

(Continued From Page One.)

Legislature assembled and it is hereby enacted by authority of same:

ection 1. That the following public road or highway leading from Clearfield, the county seat of Clearfield County to Emporium, the county seat of Cameron County be and the same is hereby adopted as a State Highway and shall hereafter be constructed and maintained at the sole expense of the Commonwealth, under the provisions of present or future laws governing main State Highways; that is to say:

Route Three Hundred and Seventy Five—A certain public road commencing at the Borough line of Clearfield, at a point near the Clearfield Hospital; thence by way of Kennedy Park and the State Forestry Nursery, to Penfield: thence to a point on the dividing line between Clearfield and Elk Counties, near the village of Tyler, thence by way of Force, and Weedville and Byrnedale to St. Mary's and thence by State Highway Route No. ninety-nine to Emporium.

Section 2. The cost and expense of the maintenance, construction, reconstruction and improvement of the highway herein described shall be paid out of any moneys appropriated to the State Highway Department for the maintenance, construction, reconstruction or improvement of State Highways.

The Chairman was then authorized to appoint a Legislative committee of three members from each county, which committee will be expected to assist in having the proposed law enacted by the Legislature. Each County Chairman will name the three men from his county and they will be appointed by the general chairman when the names are submitted to him.

A Committee on Publicity to be made up of the editors of all the news papers in the three counties was then named on motion of Mayor Thompson of St. Mary's.

The matter of a name for the proposed route was then discussed at length and it was decided to ask for suggestions from the people of each of the three counties, a selection to be made from the names presented by the Executive Committee. Clearfield county people desiring to compete in this naming should submit the name they would suggest to Secretry L. C. Norris, Clearfield.

The distances to the New York State line by the proposed short route are:

Clearfield to St. Mary's 36.5 miles
St. Marys to Emporium 22 miles.
Emporium to Port Alleganey 25 miles (via Sizervill and Keating Summit)
Port Alleganey to Eldred 19 miles (via Larrabee.)

Those attending the meeting from Clearfield were: A. E. Leitzinger, L. C. Norris, A. H. Woodward, A. D. Biggler, J. F. Leitzinger, William Leitzinger, Charles Waple and J. D. Connelly.

Blain City, Coalport

(Continued From Page One.)

a patent bottle capper, 288 empty pints, 3 5-gallon crocks, 1 barrel fermented cider, over 900 pounds of sugar. The other room was the living quarter with cot and chair where the hard-working shiner could rest after his labors.

Meant Business.

Through the roof projected a trap door and a ladder. Curiosity prompted one of the officers to crawl the ladder and imagine his surprise when at the top it landed him in a comfortably constructed "crow's nest" built in the top of a giant oak well covered with foliage in such a manner that it was not visible from any point on the ground at or far away from the house.

A rustic seat was provided, also footrests to keep the weary outlook from becoming legweary. Across the seat was a 38-55 Marlin rifle loaded with six death-dealing shells with several dozen cartridges alongside, thus providing for a long seige against law and order if the distillers found it necessary. The officers made short work of the whole plant and today it has the appearance of a Hun destroyed French chateau.

Yesterday's coup was the work of Group Head O. R. Stiffler and Lieutenant C. T. Sprague and their coworkers from the Punxy office, assisted by some local men drawn from surrounding towns. Both of the gentlemen, as the results show, are able and gentlemanly officials and the good people of the Mahaffey region were very favorably impressed by their efficient and unobtrusive methods. Mr. Stiffler stated, however, that in all his experience, even in the mountain fastnesses of Kentucky, he had never seen so complete a plant as the Curry Run distillery.

Squire Frisked.

The raids were not without the excitement and humor attendant to such happenings. Large crowds of people gathered at each place, while the thirsty shed tears and admirers of the coppersmith's art held their breath as stills were ruthlessly bent and broken. A touch of humor was added at Mahaffey when Squire James Brett sauntered into the restaurant not knowing Uncle Sam was in charge. One of Uncle's men was behind the bar. He assumed the role of clerk and genially asked the squire what he wanted. The squire replied "What yer got?" After countering back and forth the squire apparently thought it time to leave but was detained in the name of the law and also subjected to the humiliation of having his hunting coat searched. An almost empty half pint was found in the game compartment. The new clerk did not make a refill but what he did do was to give the squire a very uncomfortable five minute lecture on his conduct as a minion of the law.

ADDITIONAL GAME PROTECTORS ARE ADDED TO THE FORCE

Harrisburg, Pa., Oct. 20.—(U. P.)—Many assistant game protectors have been put on to curb the activities of these furtive hunters who try to skim the cream of the fall hunting by beginning before the opening of the season, Secretary Seth Gordon of the Game Commission said today.

Every effort will be made to prevent pre-season hunting and to apprehend those guilty of "jumping the gub," Gordon declared. Numerous extra assistants have been commissioned for temporary duty and already many law breakers have been caught.

Arrested

[illegible]

if—

"Yes," said the confirmed player with tears in his eyes [illegible] "if he hadn't got in the way I'd have made that hole in one [illegible] than bogie."—[illegible]

Daily Thought.

Measures, not men, have always been my mark.—Oliver Goldsmith.

Trail Plainly Marked.

"How do you find your way through the great north woods?" "Follow the tin can trails."—Louisville Courier-Journal.

Have To Get Up Nights For Bladder Relief?

Try Simple Method This Dayton Man Reports Relieved Him Quickly.

Mr. Wm. [illegible], [illegible] St., says in his own home paper, the Dayton Daily News: "My [illegible] to get up at night [illegible] inconvenienced me as often as [illegible] times in my day. After taking a few Lithiated Buchu (Keller formula) tablets [illegible] bladder is perfectly normal. They have relieved [illegible] very [illegible] pleasure to tell my friends about these little tablets."

Lithiated Buchu [illegible] the kidneys and bladder [illegible] on the bowels. [illegible] The tablets cost [illegible] This price makes it possible to [illegible] only several [illegible] which are useful for relief. Very likely you have never taken anything like this remedy. Try a few doses for backache, scalding, scanty or high-colored urine, and frequent desire at night.

You can get Lithiated Buchu (Keller formula) at Stewart's Drug Store and drug stores everywhere, or write The Keller Laboratory, Mechanicsburg, O.

Nieman's October Sale

Suits, Overcoats, Shoes, Rubbers, Underwear and Hunter's Clothing for

Men's and Boys'

Boys' Overcoats and Mackinaws

$2.95 $5.95 $9.35

BOYS' TWO PANTS SUITS
Sizes 7 to 18.
$6.95, $5.95, $9.85

Young Men's and Bigger Boys' SUITS
2 pairs of Pants.
$10, $12.50, $15.00

MEN'S AND YOUNG MEN'S SUITS and OVERCOATS

$10.00 $12.50 $15.00 $18.00

Styleplus SUITS and OVERCOATS

$25.00 $30.00 $35.00

UNION SUITS
Cotton, Fleeced, Ribbed.
95c, $1.19, $1.48

UNION SUITS
All Wool.
$2.95, $3.45, $3.95

WOOL SHIRTS 95 & 89c
WOOL DRAWERS
69c and $2.45

CORDUROY PANTS
Lined and with cuff.
$2.95, $3.48, $4.50

SHOP AND DRESS TROUSERS
$1.29, $1.48, $1.95, $2.95, $3.95, $5.90

DRESS SHOES FOR MEN AND BOYS
$2.95 $3.95 $4.90 $5.90

HIGH SHOES
12-inch $3.95
16-inch $6.50
18-inch $7.50
These are Endicott-Johnson and Dayton.

Rubber SHOES
14-inch brown canvas tops that are waterproof.
Men's $3.95
Boys' $2.98
White Mining Gums
6-eyelet $3.45

NIEMAN'S

Where You Get Full Value For Your Money

SILK AND WOOL HOSE IN ALL THE NEW SHADES AT $1.95, $2.50, $2.75

Real Fashionable Footwear for Fall

Styles so new, and particularly good, are here—Pumps and Oxfords to meet every need from sturdy street shoes to the daintiest slippers.

$3.95 $4.95 $5.85 $6.45 $7.00

MISSES' AND CHILDREN'S SCHOOL SHOES

Made of Black or Brown Calf, Black or Brown Kid with good weight soles and rubber heels at $1.95

Misses' and Children's School Shoes

These are extra good grade shoes in black or brown calf, broad toes and rubber heels at $2.75

WOMEN'S EVERY DAY SHOES

Made of black or brown kid or calf leathers. Extra good grade soles and rubber heels . $2.95

Growing Girls' Schoool Shoes

Made of brown or black calf leathers, rubber heels, Oxfords or Shoes at $2.95

MEN'S DRESS SHOES AT A LITTLE LESS

Made of extra good grade leathers in all the new shapes and colors. Oxfords and Shoes.

$4.95 $5.50 $6.00

LYTLE BROS.

Personal Relationship

There is no business more personal than banking. We seek to establish and maintain close personal relationships with our customers.

Feel free to consult us on any business matter with which you may be concerned, and be assured of a cordial welcome.

CLEARFIELD TRUST CO.
(Temporary Offices—Littman Bldg.)

Letterheads and Trademarks Designed
COMMERCIAL DRAWING IN ALL ITS BRANCHES.
ENGRAVING.
Richard Rutter
Curwensville, Pa.

ROMANCE CHOCOLATES

ARE BETTER CANDIES.

TRIED 'EM YET?

Wear WORKMAN'S OVERALLS
Look for the tag on every pair. Made by The Workman's Overall & Shirt Co. CLEARFIELD, PA.

RAILS
SPIKES
SPLICE BARS
BOLTS
PIPE
FITTINGS
BAR STEEL
STRUCTURAL SHAPES

Prompt Stock Shipments.

Clearfield Machine Shops
Warehouse Department
Fourth and Pine Streets

If it's lost, try a Want Ad.

Men's Dress Shoes

Shoes that plainly show quality and style.

We have the shoes that will not only fit you, but will add elegance to your style and comfort to your walk.

The best of leather, the best of workmanship, the best of service, all at the lowest possible price. All are included in

"HE EDMONDS SHOE"

Several styles to select from. Price $7.50.

A large assortment of men's dress shoes from different manufacturers from $2.95 to $9.00.

MEN'S WORK SHOES are here in all the best shapes, leathers, widths and qualities.

Many lines represented from the popular Endicott Johnson line @ $2.50 to $6.00.

to the high-top high-grade Watsontown shoes @ $9.00.

ROSS & WOODS

TRIED OYSTERS YET?

You know, now that we are getting cooler weather that oysters are coming through in fine shape. And if you'd once try the fat, luscious ones that we are getting here, you'll come back for more.

We are getting them fresh every day and have all sizes for your palate.

THORN BROS.

THE GIFT THAT LASTS

It isn't that tawdry little thing that you buy at a moment's notice but it's something that you find in such a well stocked store such as this one is.

You'll find a surprising number of gifts here awaiting your coming and you'll also be surprised at the lowness of the markings.

There's value here for every cent you invest and there's such a wide variety of things that you'll find that selections are easy.

W. W. O'Brien

NewspaperARCHIVE®

NewspaperARCHIVE®

THREE TRAINMEN LOSE LIVES WHEN RAIL IS BROKEN

Williamsport, Pa., Oct. 20.—Three trainmen lost their lives in the wreck of the fast passenger train No. 12 near here at midnight last night. Five injured were brought here to a local hospital. There were no passengers among the casualty list.

The dead are:

Chas. Smudge, engineer; W. H. Smith, baggageman and R. S. Smith, mail clerk.

The train, one of the crack trains of the Wabash, was behind time, bound from St. Louis to New York when it ran into a broken rail. Railroad officials claimed that the track had been tampered with.

Following the wreck in which seven coaches went into the ditch, fire broke out among the wreckage hindering the work of rescue parties which were soon on the scene.

When You Sponge Clothes

The troublesome stains which sometimes appear on cloth after being sponged with gasoline or naphtha can be avoided by adding a couple of teaspoonfuls of table salt to the cleaning fluid.

Her Hands Full.

It keeps the wife of a self made man busy mending alterations.—Boston Transcript.

A Successful Man

Among the notable professional men of this country who achieved great success along strictly legitimate lines was Dr. R. V. Pierce. Devoting his attention to the specialty of women's diseases, he became a recognized authority in that time.

Over [illegible] years ago the proprietary medicine to which was Pierce's Prescription, which has never been equaled for the weaknesses of women, Dr. Pierce, Buffalo, N. Y., long since found out what is naturally known as diseases. He learned all thru treating thousands of cases. The result of his studies was a medicine called Doctor Pierce's Favorite Prescription. This medicine is made of vegetable growths that nature freely intended for backache, headache, swelling, pain, and for the many ailments common to women, in all ages of life. Women who take this strengthening tonic now at home, Dr. Pierce's Favorite Prescription, they are getting a tonic women's tonic so good that druggists everywhere sell it in both tablet and liquid form.

Send 10c to Dr. Pierce's Invalids Hotel in Buffalo, N. Y., for trial pkg. Write for free medical advice.

A GOOD TIMEPIECE

Goes on the blink, but we can fix it.

J. T. MIGNOT
Overhead
Brown's Boot Shop

PUBLIC SALE OF REAL ESTATE

THE BARGER FARM

Located on the Deer Creek Road about [illegible] miles from Morrisdale

Wednesday, Nov. 15th.
at 1 P. M.

The farm contains 100 acres, 60 acres of which are under cultivation. Balance is in timber, of which a careful estimate has been made and shows about 6,300 standard railroad ties, 11,000 feet of hardwood saw timber and about a half million feet of mine timber of various kinds.

There is a nine room frame house in good condition. There is also a good barn, 50x60 feet. Farm has two wells and several springs located at different points.

TERMS MADE KNOWN DAY OF SALE.

A. D. BARGER,
Kylertown, Pa.

MARYSVILLE MAN MAKES BRUTAL TRY TO KILL HIS BRIDE

Harrisburg, Pa., Oct. 20.—Wolfgang Rupley, aged 18, a resident of Marysville, near here, early today cut and lashed his wife's face and body with a knife then shot her with a shot gun. He ran from the house pursued by irate neighbors and a posse of police, state troopers and armed citizens took up the chase and within an hour captured the man. His wife, who is only seventeen, is not expected to live. The couple have been married only one month.

Too Game to Hunt.

In Scituate a fox which had been chased so much by the hunters proved too game for the sport. Closed in on from the coop, he was released again but ran up to one of the hunters who took pity on it and picked it up.—Boston Globe.

Progress Want Ads bring results.

Nash Leads the World in Motor Car Value

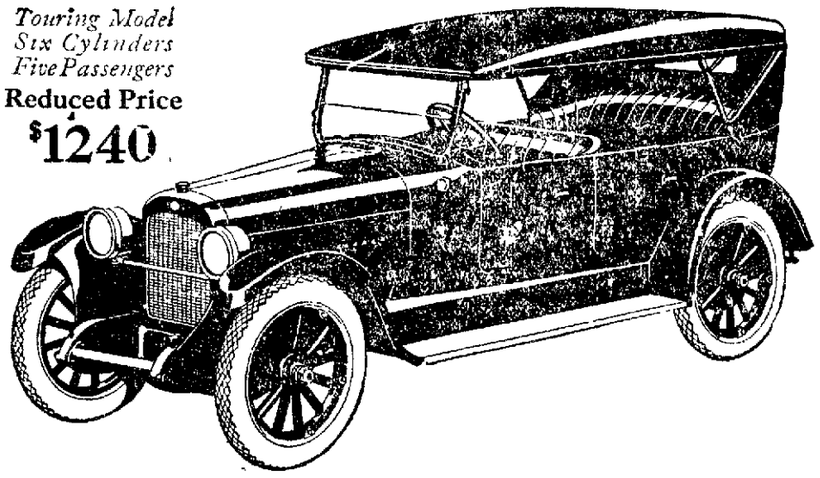

Touring Model
Six Cylinders
Five Passengers
Reduced Price
$1240

Newly improved! Now we can show you the improved Nash, for a shipment has just come to us. Drop in today and inspect these new developments and added attractions. Bear in mind, too, that while making the Nash an even finer car and a more remarkable performer, the price has been sweepingly reduced.

FOURS *and* SIXES

Newly reduced prices range from $915 to $2190, f.o.b. factory

NASH

CLEARFIELD AUTO SUPPLY COMPANY
16-18 Third Street

"Saving Your Bread Coupons?"

WORKMAN'S
Red And White
Front Grocery
STORES

You May Get Absolutely Free
A LADY'S GOLD WRIST WATCH
or a
GENT'S GUNMETAL WATCH
ASK THE CLERK

Pillsbury's FLOUR
49 lb SACK $2.15
24½ lb SACK $1.10

Fresh Churned CREAMERY BUTTER
TUB BUTTER, lb 47c
BLUE VALLEY, lb 53c

SATURDAY ONLY

WORKMAN'S BREAD 3 LOAVES FOR 25c

Fresh FIG NEWTONS, lb 15c

"Fort Pitt" HAMS, lb 28c

CLEARFIELD COUNTY GROWN POTATOES
Peck
15 Pounds 25c

Pillsbury's
Self-Rising
PANCAKE FLOUR
BUCKWHEAT FLOUR
Package 15c

HIGH GRADE Brooms
Gold Eagle No. 6 ..... 95c
Blue-J No. 5 ..... 85c
Paris No. 5 ..... 70c

SWEET CORN Per Can 10c

Workman's Cash Stores

THIRD AND MARKET STREETS
REEDSVILLE
DAISY STREET
NICHOLS STREET
CURWENSVILLE

KANTAR'S
25c TO $1.00 STORE

Frosty mornings and cold evenings turn thoughts to warmer wearing apparel.

The most DEPENDABLE merchandise at the LOWEST prices makes KANTAR'S 25c to $1.00 STORE a busy shopping center.

Scan these offerings carefully. They can be had in our CLEARFIELD and CURWENSVILLE STORES.

MEN'S FLEECE LINED and RIBBED UNION SUITS $1
An unusual good value which most stores get $1.50 for .....

LADIES' OUTING GOWNS
$1.00
Including extra sizes.

Just Arrived!
Another shipment of Men's gray, white and tan, collar attached Shirts, to sell for—
$1.00

MEN'S OXFORD SWEATERS
$1.00

CHILDREN'S OUTING CREEPERS
59c

BEACON TAPESTRY RUGS
27x54
$1.00

Radiant Wool Yarn
In a variety of shades.
25c a Ball

Ladies' Outing Bloomers
75c

MEN'S KHAKI PANTS
$1.00
The best value in town.

SPECIAL Single Blankets
In gray and white.
85c each

BUNGALOW APRONS
The quality kind.
$1.00
In a variety of light and dark patterns.

KANTAR'S
25c TO $1.00 STORE

AN ANSWER
TO
THE CALL
FOR
A Real 5c Cigar
"Dandy Boy"

5c CIGAR

A hand made, genuine Sumatra wrapper
Choice Long Filler
Londress Shape

C. M. RHINE, Distributor, Clearfield, Pa.

Send in your red envelope

NewspaperARCHIVE®

NEWS OF OUR NEIGHBORS

CURWENSVILLE

Mrs. O. C. Livingston, of Clearfield, is visiting in the home of Mr. and Mrs. James C. Wright on South Filbert street.

Mrs. William Robinson is confined to her home by illness.

A very solemn and important ceremony was performed at the home of Mr. and Mrs. S. C. Russell yesterday afternoon when the Ganoe twins, Ruth and Rebecca, were christened. Mrs. Ganoe will go South shortly to remain for the winter.

The entertainment committee of the American Legion Auxiliary invites all members of the Auxiliary and those who are eligible for membership to the Legion rooms on Tuesday evening, October 24th, 1922, at 8 o'clock to attend a social evening. A good attendance should be present, as the ladies who comprise that organization certainly know how to entertain and make it pleasant for everybody.

Farmers hereabouts who made it a point to raise a large crop of potatoes are now disposing of the tubers at 75 cents per bushel. Many are anxious to dispose of their entire crop, as it is of their candid belief that potatoes this year will not prove good keepsrs through the winter or until the spring months. Buyers are getting their winter's supply and taking a chance on keeping them until used.

Parties who have been out on the mountains this week putting hunting camps in shape for the winter and the deer season, report that these animals are very plentifful and tame. A group of more than half a dozen approached within fifty yeards when one man was at work and gazed at him for almost ten minutes and then walked away as unconcerned as though they had not noticed his presence. Groups of deer from four to seven are seen frequently pasturing in fields and old orchards near the Greenwood camp. But wait until December when the season opens and a half thousand guns are belching fire and smoke in the mountains, where then will they be.

Jemmie Sheridan's smart little delivery truck was put out of commission yesterday by meeting with an accident.

MILLIONAIRE'S SON SHUNS MOTOR CARS AND LEISURE LIFE

Chicago, Oct. 19. (United Press.)—A chip off the old block is Joseph Block, who is going to follow his father's footsteps.

Block, 22, the son of L. E. Block, millionaire chairman of the board of directors of the Inland Steel Company, recently graduated from Cornell University.

He is now learning the steel business from the ground up.

For a month he was a member of the "puddlers gang" at the Inland Steel Company mill, at Chicago Heights. The "puddlers," by the way, have the hottest job in the mill. Stripped to the waist they direct the course of the huge billets of molten metal which come from the furnaces.

Block isn't going into the thing in a half-hearted way, either. He eats, lives and sleeps with his companions at the mill. He shares a room with a brother worker, carries a dinner pail and joins in the evening and morning march of the workers. He earns 355 cents an hour. Block is a favorite among the burly, muscular crew.

"The work is hard. To learn the business one must start at the bottom. You can't expect knowledge to be handed to you on a platter," Block said.

Block refused his parents' wish that he live at home and motor to and from the job.

"If I want to go home I'll use the street cars," he said.

TODAY' STOCKS

American Loco	132¾
Baldwin Loco	139
Baltimore & Ohio	54⅛
Bethlehem B.	74⅞
Crucible Steel	86
General Electric	145⅝
Great Northern Ry	94⅜
Lackawanna	83
Lehigh Valley	70½
Middle States Oil	13¼
Midvale Steel	34
N. Y. C.	99½
Pennsylvania	48⅝
Sinclair Oil	35⅞
Studebaker	132⅝
Texas Co	49¾
U. S. Steel	[illegible]
Call Money	[illegible]

LIBERTY BONDS CLOSING

Liberty 3½'s	$101.24
Liberty 2nd 4¼'s	$89.99
Liberty 3rd 4¼'s	$99.16
Liberty 4th 4¼'s	$99.16

Say it with a Progress Want Ad.

Frank Grande has closed a contract fro putting in a hot water heating system in his two store rooms and also in his dwelling apartments on the second floor. Law Whittaker is also putting a heating system in his dwelling.

STATE AND C. H. S. TO CLASH AFTER A FIVE YEAR PERIOD

By DICK LEIPOLD

Tomorrow afternoon, when Clearfield High and State College line up on the local field, it will mark the renewal of athletic relations after a lapse of five years. In the past the State schoolboys were one of the local institution's greatest rivals, every game between the two schools being close and chock full of thrills. This season the Centre county students will invade Clearfield with an aggregation reported to be well versed in all departments of the game.

Last Saturday Penn State High rambled roughly over the Cooper township eleven 51 to 0. A repertoire of trick plays and strong line play were features for the winners.

Hugo Bezdek, famous State College coach, has a son playing on the line of the school boys' machine. It is said that the high school outfit receives many valuable tips from the collegian tutors, who take an interest in the prep students' efforts.

C. H. S. Team Ready for Fray.

The Red and Black squad rounded out their practice last evening by running through an hour's signal drill. A chalk talk or "skull drill" was also given to the varsity players by Coaches Reed and Flegal.

Flegal also gave the first string men formation drill in the high school gym Thursday evening.

The players on the sick list are all in good shape, except Ganoe the big guard. Capt. Witherow voiced the sentiment of the entire team when, after finishing practice, he stated that every player on C. H. S.'s squad expected to give his best in Saturday's clash with the college town outfit, in order to show the students and townspeople what Clearfield High can do against a school of her own class.

"Pep" Meeting Tonight.

This evening at 8 o'clock there will be a "pep" meeting at the high school. Speeches, songs and school yells will be given by the students and others. Everyone is invited.

Some unusually interesting games will be staged tomorrow between the schools named below. Four of the teams appear on C. H. S's. schedule.

Huntingdon at Johnstown.
Altoona at Lock Haven.
Curwensville at Reynoldsville.
Emporium at DuBois.

LOOKOUT THERE, GIRLS!

There is only one thing as sure as taxes, and no claim as good for collection. Women can no longer hide behind an old law that places them in the class of imbeciles and cannot be jailed for debt. The State attorney general has ruled that a tax collector can levy on the clothing, jewelry, or any other personal property of a woman, and sell it for taxes. A woman without real estate would have but a few dollars taxes to pay and few of them would not have sufficient personal property to pay the tax and cost. Women who own real estate have abundance of security for their tax.—Centre Reporter.

—Try Our Business Printing Dep't.—

Genuine Aspirin

BAYER

SAY "BAYER" when you buy Aspirin

Unless you see the name "Bayer" on package or on tablets you are not getting the genuine Bayer product prescribed by physicians over twenty two years and proved safe by millions for coalds, headache, toothache, earache, neuralgia, lumbago, rheumatism, neuritis, and for pain in general. Accept only "Bayer" package which contains proper directions. Handy boxes of twelve tablets cost few cents. Druggists also sell bottles of 24 and 100. Aspirin is the trade mark of Bayer Manufacture of Monoaceticacidester of Salicylicacid.

Maryland Pretzels

GOOD TO THE LAST BITE.
DAINTY AND APPETIZING

Eat them while watching the foot ball game or take home a supply.

6 for 5c
100 for 75c

Sold exclusively in Clearfield by

FRED B. REED

146 West Market Street

"500" Night At American Legion Rooms

The Ladies' Auxilliary of the American Legion will hold a "500" in the Legion Rooms on Tuesday evening next, beginning at 8 o'clock. The "500" will be progressive. Admission 50c

Everybody come and have a pleasant evening.

ANOTHER TRUCK OWNER ARRANGED TO HAVE HIS TRUCK OVERHAULED DURING THE WINTER

And so should you if you own a truck that has been pounding the roads all summer. It will be a better truck for you next summer and you'll find that it will pay you big dividends.

TRUCK REPAIR SHOP

Rear 219 Cherry Street Clearfield, Pa.

Pastries--
Pastries--
Pastries---

Any Kind of Pastries are made better with

Flaky Pastry Flour

that Special FLOUR for Pies, Cakes and Pastries

Buy it from your Grocer.

The FRANKLIN SIX

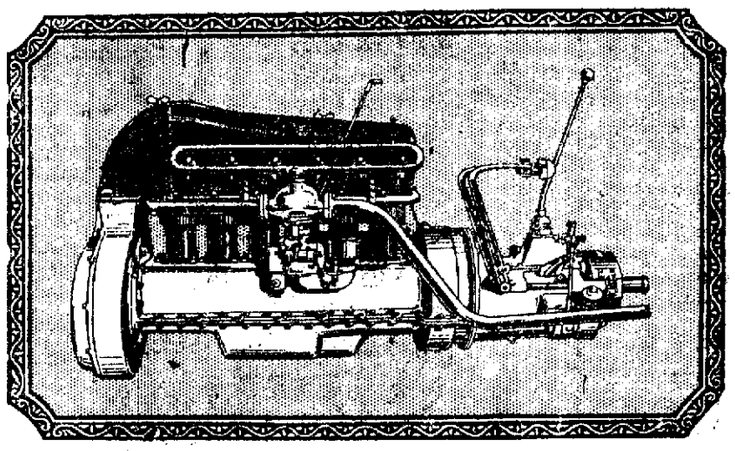

WITH THE NEW MOTOR
More power; more speed; more economy

The new pressure air-cooling system is the most effective cooling ever developed, either with air or water. The new-type demountable rims are the first kind to add no pounding weight to the wheels. And the price is the lowest in 20 years.
The new car is here—Series 10. It will give you the finest ride you have ever had.

Touring Car $1950 Sedan $2850 Runabout $1900
Demi-Coupé $2100 Coupé $2750 Demi-Sedan $2250 Brougham $2750
Touring-Limousine $3150 (All prices f. o. b. Syracuse)

MARKET STREET AUTO SALES COMPANY
(The Garage at the End of the Bridge.)
Market Street —:— —:— Clearfield, Pa.

63rd ANNIVERSARY

FRIDAY AND SATURDAY

SUGAR, 10 lbs. 69c
With every purchase of 2 lbs. of Coffee at the regular price

COFFEES

BOKAR	8 O'CLOCK	RED CIRCLE
37c	25c	31c

The Finest Blends Obtainable

SPECIAL OFFER!
WILBUR'S COCOA, 2 1/2 lb. can 23c
Buy a Full Sized Can at the Regular Price and Get a Full Size 10c Almond Bar Free

IONA BRAND TOMATOES, can	10c	JIFFY JELL, 3 packages for	25c
SWEET POTATOES, 10 pound	19c	NUTS, English Walnuts, pound	39c
BRICK or CREAM CHEESE, pound	31c	Mixed, pound	23c
MOTHER'S OATS, package	10c	A. & P. TOILET PAPER, 2,000 sheets,	21c
A. & P. EVAPORATED MILK, 3 cans,	27c	HEINZ BAKED BEANS, can	9c
GRAPE FRUIT, large size, 3 for	29c	GOLD DUST, large size package	27c
		POTATOES, Fancy White, pkg.	27c

POLAR GINGER ALE, 16 oz. bottle . . . 15c

THE GREAT ATLANTIC AND PACIFIC TEA CO.

DIMELING HOTEL BUILDING MARKET ST CLEARFIELD

NewspaperARCHIVE® NewspaperARCHIVE®

SWOOPE MAKES

(Continued From Page One.)

continue."

If something cannot be done for these children, whose youth and strength are being drained away, the results in future years will be sad indeed for the whole nation. The exploitation of children in mills and factories must end.

It would seem that all must be convinced by now that the only adequate recourse is to an amendment to the Federal constitution. The inhumanity, the injustice, the barbarity of child exploitation has come to be so generally understood that none dare uphold it in the open. The machinery of amending the Constitution should be set in motion without an instant's delay.

Concerning the League of Nations, Mr. Swoope said in part:

In spite of the overwhelming victory won by the Republicans in 1920, largely on an anti-league platform and in spite of the recent victory of the Democratic Senator from Missouri, Mr. Reed, who made his campaign at the Democratic primaries on his opposition to the League of Nations, and won by a great majority, the Democratic State candidates and the candidates for United States Senator and Congress are advocating the Wilson policy of America participating in the League of Nations. It is, therefore, in order for us Republican candidates for Congress to discuss this issue.

For the sake of the League of Nations covenant, which was written and prepared by General Smuts of the British army, the followers of Wilson are willing to surrender to Great Britain, France, Italy and Japan two-thirds of the world, and promise to assist them in their exploitation of the weak countries and the backward peoples. There are so many objections to the Smuts-Wilson covenant that it would not be possible in the time allotted to me for me to discuss more than one or two of them.

With 30 wars going on in the world at the present time, and the League council unable to prevent any one of these wars, it would seem we had better beat our swords into convertible plowshares. The League has been in existence in Europe for almost three years and it does not function. In support of this assertion note the following facts: The rattle of musketry echoes among the cliffs and gorges of the northern border of India; British troops and Persian irregulars carry on a species of warfare that flourishes when the weather permits; civil war rages in unhappy Ireland; Japan and Bolshevism are sparring for minor advantages; the Turks have resumed the massacre of the Armenians; Russia and Turkey have formed an alliance to war against civilized Europe, and Greece began war with the Turks with the sanction of the supreme council of the League, and has been vanquished after a long and expensive campaign, surrendering an army of 150,000 men and losing millions of dollars' worth of ammunition, guns and supplies.

Premier Lloyd George said in April, 1920, that the League covenant was only inserted in the Versailles treaty out of defference to President Wilson, and now that Mr. Wilson was to all intents and purposes out of European politics, the time had come to clear the decks of impracticability and openly declare that the League of Nations is an "impossible dream."

AT THE DRIGGS THEATRE TONIGHT

Sex is the only thing that has outlived convention. "Why Wives Go Wrong" is a daring stage play that solves a rather delicate problem in a surprising way, and will be the attraction at the Driggs theatre tonight.

Woman has influenced history since the beginning of time. She has inspired song, verse, architecture, war, peace, jealousy and love. She has builded up cities and wrecked nations. She has been the predominant influence in all things since the prehistoric age of men, since time immemorable. It has always been an open season for girls. Now, with petting parties, joy rides and flapperdom, woman is at the most dangerous crisis of her existence.

Moral wrecks are about us everywhere; the battle of the sexes has never been so ferocious. "Why Wives Go Wrong" is a stage play for married women and those who are approaching adultism. Because of its frankness and daring, we are asking you to leave the little folks at home.

WOODLAND M. E. CHURCH NEWS

At a congregational meeting of members recently held Woodland M. E. church membership voted to repair and refurnish the interior of the church building. The lighting system will also be altered so as to provide more light which is greatly needed. Included in the improvements estimated upon are, new pews, pulpit furniture, frescoed walls, repainted woodwork, new carpets. The basement of the church has been recently renovated and this will provide the room for the holding of social gatherings of which several have already been planned. Saturday evening of the 28th the Woodland Cornet band will hold a chicken and waffle supper there. The Philathea Class of the Sabbath School have already begun for a monster bazaar to be held the first week of December. Dr. Collins o Curwensville will lecture for the Young Men's Bible Class on the eve off November 16th. Work has also been begun at the parsonage for the installing of a water system and bath. Plans for the Sabbath day services of the 22nd have been completed and at the evening service Dr. E. A. Pyles, Supt. of the Williamsport District will preach.

A Bit of Poetry.

Whatever your occupation may be, and however crowded your hours with affairs, don't fail to secure at least a few minutes every day for the refreshment of your inner life with a bit of poetry.—Prof. Charles Eliott Norton.

Soap.

Pliny claims soap was an invention of the Gauls, but the answer to this question is not known. Soap is mentioned in the Bible, but the Hebrew "borith" (soap) is merely a general term for cleansing substance. Manufacture of soap on a large scale first began in London in 1524.

Fastest Four-Footed Animal.

The blooded race horse is the fastest four-footed animal, covering a mile in about 1 minute 40 seconds.

CHICKEN and WAFFLE SUPPER

Saturday, October 21st.

Supper served from 4 to 10 p. m.
Basement of

Woodland M. E. Church

Benefit of

Woodland Citizens Band

MUSIC BY THE BAND

Hollow E'en Celebration

THREE BANDS PARADE
BIG MUMMER PRIZES
BLOCK DANCE

A GOOD TIME FOR ALL.

Philipsburg, Pa.

Committee.

SPECIAL CLOSE-OUT SALE

BIG LINE OF DISHES. ALL KINDS, PLAIN, WHITE AND FANCY, BIG VALUE. ¼ OFF REGULAR PRICES.

Electric table lamps, regular $18 to $20 values, only 5 to offer at, each $12.50

Universal Electric Irons, regular $6.75. Special for Saturday $5.98

$5.00 clothes wringers, all metal frame, guaranteed rolls. Special at $3.69

Miners' dinner buckets, heavy retinned. Very special, ea. 69c

Aluminum Roasters, round shape. Special, each 89c

Aluminum Percolators, 2-qt. size. Special, each 95c

Jelly Glasses. Regular 60c doz. with lids. Special, doz. 42c

Aluminum Dinner Pails, regular $2.25. Special Saturday at $1.98

Bissell Carpet Sweepers, values up to $5.75. Special while they last ..$4.00, $1.25, $4.50.

TERMS CASH.

L. C. MATTERN

Neveling Bldg. Third Street.

Peoples MEAT MARKET

"The Market of Quality"

REGULAR HAMS	27c lb.
SKINNED HAMS (whole or half)	26c lb.
BACON (5 pounds or more)	28c lb.
SAUSAGE (we make it)	28c lb.
PORK CHOPS	35c lb.
FRESH COUNTRY EGGS	50c doz.
CREAMERY BUTTER (prints)	48c lb.

"The Market of Quality"

New Store Opens Tomorrow

Shoes — I will have a shoe here to fit every foot in the family and they will be shoes worth wearing.

Hosiery — Stockings for every member of the family for every occasion.

Haberdashery — A good line of Men's Shirts, Underwear, Neckwear and the rest of the little things men usually wear.

O. T. TOBIAS

THE NEW CASH STORE
IN THE OLD HARDER ROOM

Doris May in "The Understudy"

In A Film Fizz With A 60 Horse-Power Kick.

The sparkling little radio of sunshine comes again to broadcast merriment to millions. Comedy swift and uproarious—delightful summer entertainment—light plot—fast action—as breezy as a wind from the far-flung sea.

Come and have a laugh with Doris!

By Ethel M. Hadden

Directed by Wm. A. Seiter

LIBERTY THEATRE TONIGHT

Driggs Theatre :-: TO-NIGHT

PRICES: 50c, 75c, $1.00, Plus Tax TO EVERY ONE OVER SIXTEEN.

WHAT WOULD YOU DO IF YOUR HUSBAND TURNED YOU OUT AT MID-NIGHT AND ACCUSED YOU OF THINGS FALSE AND UNTRUE

WOULD YOU GET EVEN?

Perhaps That Is One Of The Big Reasons

"WHY WIVES GO WRONG"

OTHER SURPRISING AND AMAZING SOLUTIONS ARE FOUND IN THE ASTOUNDING STAGE PLAY

THE ONE-RING CIRCUS WILL BE A BIG HIT IN THE RED MEN'S MINSTRELS. THEN, TOO, COMES THE TWELVE FUNNY END-MEN WHO WILL HAVE NEW JOKES, NEW SONGS AND A LOT OF CLEVER THINGS THAT YOU SHOULD HEAR. LOOK FOR DETAILS IN TOMORROW'S PROGRESS.

Tickets are on sale at Woodward & McPherson's, Aughinbaugh's, Stewart's, Irwin's and Bloom's Drug Stores; Flegal's Mirkin's and Shapiro's Clothing Stores and Ira Taylor's at Reedsville, Palace Hotel, West Side Restaurant and Buffet Lunch.

DOINGS OF THE DUFFS

By Allman

Allman Leaves For Vacation.

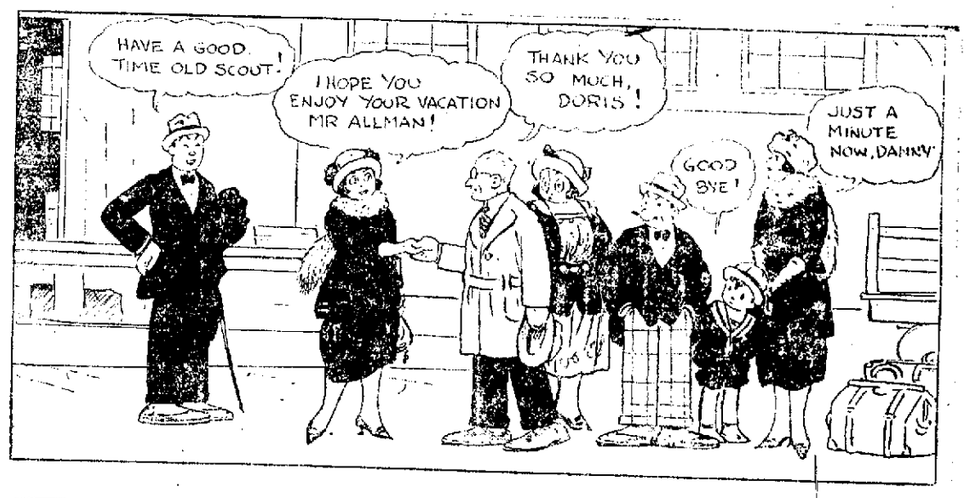

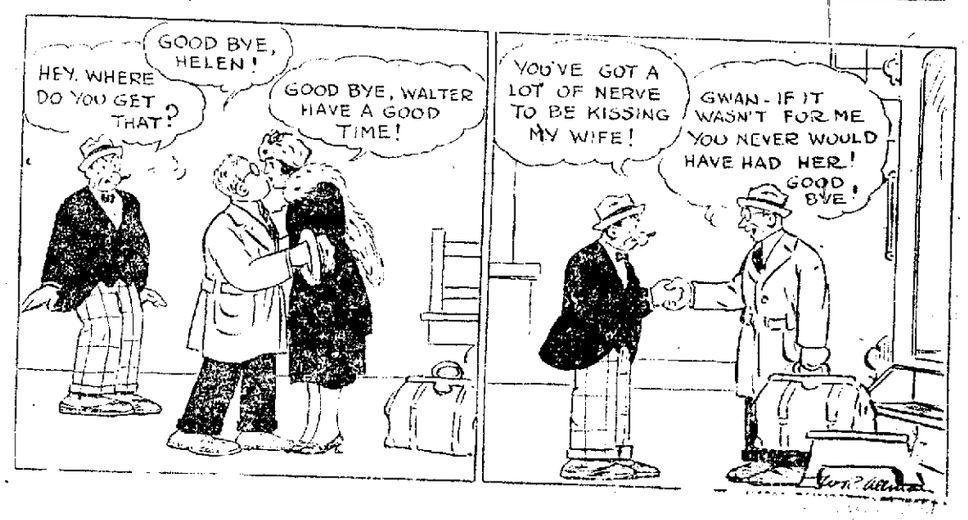

NEWSPAPER ARCHIVE®

ORDER BY MAIL OR PHONE

A. W. LEONARDSON CO.

FIRST WITH THE NEWEST

Values In Every Aisle for Thrifty Shoppers

A WONDERFUL SALE OF EXCLUSIVE HATS AT $10.00 THEY ARE WORTH FAR MORE. IN EVERY LOVELY & AUTHENTIC MODE FOR FALL.

WARM FLANNELETTE NIGHTIES FOR COOL NIGHTS

Whether you sleep out of doors or in-doors with windows wide open, your comfort depends on maintaining bodily warmth. Nothing else ever devised so thoroughly "fills the bill" as Flannelette Night Garments. For out-door sleeping either the Pajama or the long-sleeved Gown is suitable. For in-door sleeping in modern heated houses we suggest the short sleeve, low-neck type.

Prices range from ..... **$1.00 to $1.75**
Out sizes ..... **$1.25 to $2.00**

LITTLE FOLKS' NIGHTIES

Mother may rest easy at night when the little ones wear Flannelette Garments, even if they do kick off their coverings. Either drawer or gown styles.

Prices from—
$1.00 to $1.50

Cozy and Warm

Now Is the Time

Knit Underwear

Comes into its own. Its fleecy comfort is quite right when breezes are downright cold.

There are models to suit everyone's fancy and all are shapely tailored garments. You will find here the better kinds, such as CARTER'S.

Ladies' Cotton and Fleeced Separate Garments and Union Suits in all weights, at ..... **25c to $2.00**

Ladies' Cotton and Wool and all wool Separate Garments and Union Suits at ..... **$2.25 to $5.50**

Children's Cotton and Fleeced Vests, Pants and Union Suits at ..... **50c to $2.50**

Children's Part Wool and All Wool Vests, Pants and Union Suits at .. **$2.25 to $3.50**

Infants' Cotton or Wool Vests and Bands at **25c to $1.00**

Infants' and Children's Wool Sleeping Garments at ..... **$1.00 and $1.25**

Wraps of an Effectiveness Rarely Achieved

Intriguingly "wrapped," any woman may venture anywhere. With their smooth treatment over the hips concentrated in the cabochon closing, the Autumn Wraps are becoming to practically every type of figure. And—what is vastly more interesting—it doesn't take a small fortune to own one, for there is an unusually large selection here now at

$19.75, $29.75 and $39.75

JUST RECEIVED A BIG SHIPMENT OF THE NEWEST IN ART GOODS

Such as Scarfs, Centers, Pillow Cases, Towels, Children's Dresses, Bibs, Card Table Covers, Bed Spreads, Luncheon Sets, etc. Begin now to make up practical Christmas gifts.

WE ARE NOW SHOWING THE FAMOUS REEDCRAFT HANDBAGS IN THE NEWEST STYLES

They are hand made, of the highest grade leather throughout and will outwear any other bags that are made.
Prices range from ..... **$13.50 to $22.50**
Come in and let us tell you about them.

Jack Tar Wool Middies at $5.00

Jack Tar quality stands for the best. Your choice of red, green, navy and black.
(Second Floor)

COMPLETE ASSORTMENT OF NEW KNIT GOODS FOR THE LITTLE FOLKS

Such as Booties, Hoods, Sacques, Sweaters, Coats, Hats, Robes, etc., at very reasonable prices.
(Second Floor)

Gossip For Tonight's Tea Table

Ross Wynn, Esq., of West Virginia was a Clearfield visitor on Thursday.

The Bridge Tournament held at the Country Club every Wednesday will have its finals played off this evenng.

A masquerade party was given by Misses Jessie Banta, Hazel Banta, Genella Shirey and Winona McGinnis at the Goshen Rod and Gun Club last evening

W. O. Hoover transacted business in Ridgway and Punxsutawney yesterday.

Mrs. S. C. Stewart entertained at luncheon at the Pig'n Whistle Shop this afternoon in honor of Mrs. Babcock and Miss Templeton.

Mr. and Mrs. Charles Freeman of Mineral Spring were Clearfield visitors yesterday.

Mrs. A. M. Liveright, Mrs. Fred Weaver, Mrs. Krebs, Miss Mary and Mr. Henry Liveright motored to Chambersburg today where they will spend the week end.

Dr. and Mrs. Waterworth left today by motor to go to Washington and Philadelphia then to Boston to attend the Convention of American Surgeons.

Mr. and Mrs. Reuben Nevling motored to Carlisle today and will spend the week end there.

Mr. and Mrs. John Wrigley left yesterday for Philadelphia where they will spend several days.

Boynton Nevling is at Atlantic City where he is attending the Water Convention.

—Try Our Business Printing Dep't.—

HEAD COLDS
Melt in spoon; inhale vapors; apply freely up nostrils.
VICKS VAPORUB
Over 17 Million Jars Used Yearly

The Whitman Line Shines Brightly

When we offer you a box of Whitman's candy we know that we are offering something good. Either the Sampler, the Salamagundi or the Pleasure Island package will make a hit with you.

Stewart's Drug Store
Rexall Store

FIFTY YEARS AGO

a woman in Lynn, Mass., was steeping herbs in her kitchen stove according to a recipe of her own, to furnish medicine for the women of the neighborhood. Today a stone's throw from the littel house where she lived, there is a four story laboratory, making the same medicine for the women of the world. During the last year almost 500 tons of carefully selected herbs were used in the manufacture of Lydia E. Pinkham's Vegetable Compound.

A woman's medicine for woman's ailments. Have you tried it?

en by Mrs. Baird on Wednesday at The Philips, in honor of her house guests, Mrs. Ernest Brown and Mrs. Angle.

The Nursing Committee held a meeting yesterday with Miss Witherow at the Red Cross Rooms.

Mrs. Carrie McGaughey entertained at dinner last evening for Mrs. Ernest Brown, Mrs. Angle and Mrs Lawshe Baird.

Leslie Wise returned to his home on River street yesterday, after undergoing an operation at the Clearfield hospital, and is recuperating splendidly.

Mr. and Mrs. Reilly [illegible] returned last evening from Philadelphia

Mrs. Frantz and her daughter, Mrs Bates, of Philipsburg were among those shopping in Clearfield yesterday.

Mr. and Hrs. Harry Fred Bigler returned last evening from a visit to Philadelphia.

Mrs. C. M. Brigham is visiting her daughter in Johnstown.

Byron Ely, Esq., of Ridgway, transacted business in town yesterday.

Mr. and Mrs. Clarence Bolles and daughter of Bradford are visiting Miss Kahle.

F. J. Kelley, the popular young man in Bloom's Drug Store, has gone to Buffalo where he will remain to several days.

Mrs. Daniel Irvin, of Curwensville shopped in town yesterday.

Miss Anna Relehan, who has been visiting her sister, Mrs. Rose Lowney has returned to her home in Atlantic City.

Horace McCardle, Esq., of Osceola, transacted business here yesterday.

A. M. Liveright left yesterday on a business trip to Phila.

Class No. 1 of fthe Lutheran Sunday School delightfully surprised Mrs W. E. Davis at her home on Eleventh Street last evening, it being her birth day. The evening was an enjoyable one to all present.

Mrs. Kate Schoch, Mr. and Mrs. J H. Lott and Miss Pauline Lott of Troutville, spent Thursday at the W. E. Davis home on 11th St.

William Root, the Dimeling lad who fell off a car several weeks ago and fractured his skull has so far recovered as to be able to resume his school work.

Arthur McLaughlin, of North Carolina, who was called to his old home in Clarion by reason of the recent tragic death of his brother Clyde, spent last evening at the home of his cousin James McLaughlin on Park street and left this morning for North Carolina. He was accompanied to Clearfield by his mother, Mrs. Clara McLaughlin, who will visit Clearfield relatives for the present.

HEAVEN
AND HOW TO GET THERE
Grabill
Evangelist
WILL TELL YOU
—at the—
BAPTIST CHURCH TONIGHT

JUST MORE NEWS OF THE
Hallowe'en Dinner and Dance Monday, Oct. 30th.
From 9:30 to 12.
—at—
-:-JORDAN'S-:-
The Dinner will be served in courses. You eat a while and then dance a while. A few of the good things you will have: Roast Young Guinea, Roast Chicken, Roast Pig, stuffed with Oysters, Blue Points, Pumpkin Pie, Plum Pudding. There will be a good Orchestra. Make your reservations early. $2.50 per cover, $5.00 per couple.

Pale and Thin
Many feel unequal to the daily task. They are prone to frequent colds or coughs, or are pale and thin. What is needful is rich, nourishing
Scott's Emulsion
of pure vitamine-bearing cod-liver oil, to help strengthen and build up the vital forces of the body. *Build up resistance daily with Scott's Emulsion!*
Scott & Bowne, Bloomfield, N.J. 22-23

Take Care Of Your Health
Now is the time of the year when you want to give your health the best of care. If you will start taking our mineral oil, it's imported, you'll find that the bugbear of constipation is overcome and you're feeling better.
Aughinbaugh's

NEWSPAPER ARCHIVE® NEWSPAPER ARCHIVE®